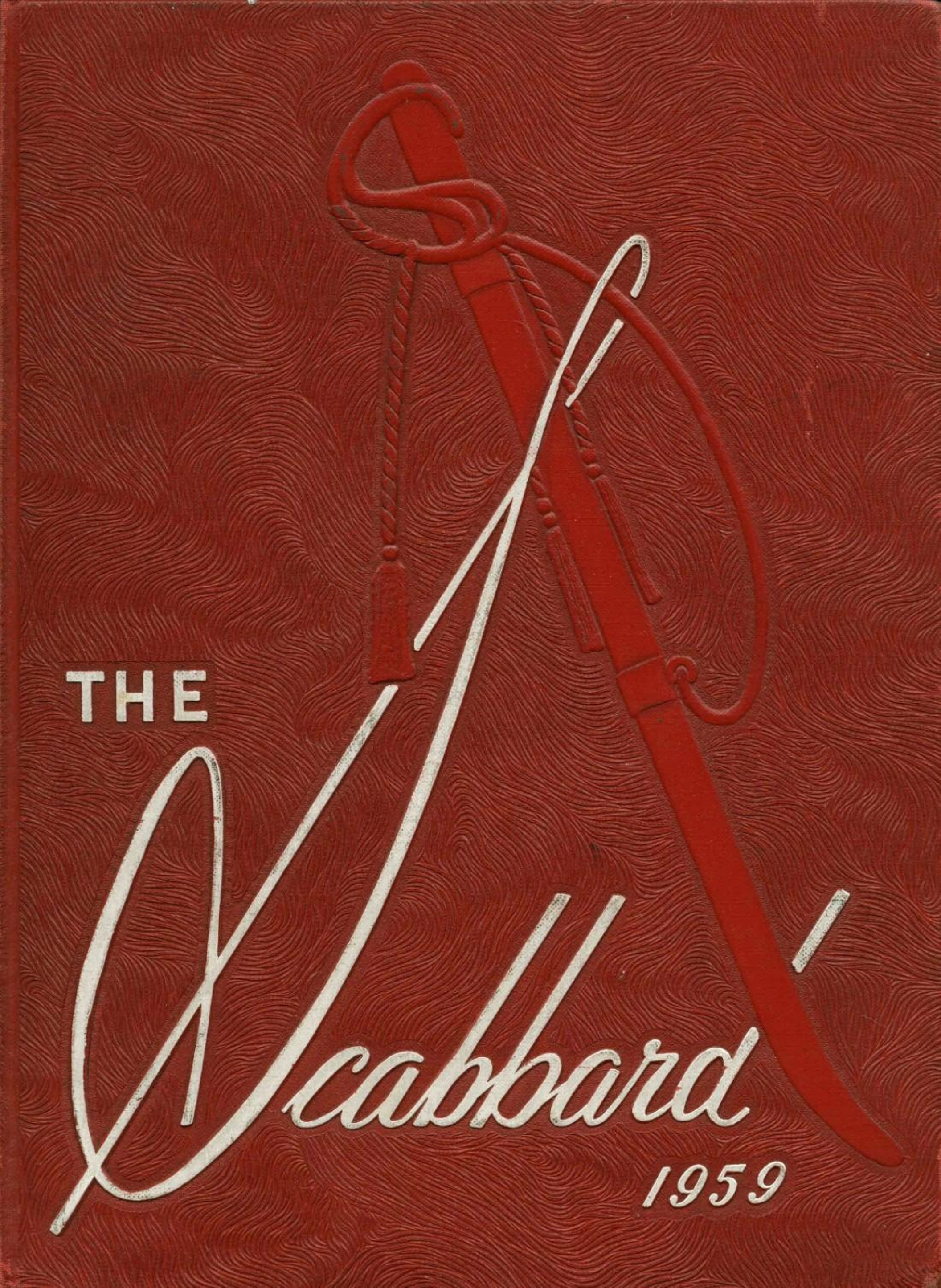
THE
Scabbard

1959

Dottie McIntyre

Dear Dottie, to a wonderful
Best wishes to a wonderful
friend. I have enjoyed knowing
you these years. May you have
a wonderful life. God Bless you.
Dorothy Grant

Dear Dottie,
I want to wish
you the best in
life. You are a
very sweet & cute
girl and I hope
you stay that way
always.
Love Ya.
Lorraine
Robinson

Best of luck
to a wonderful
girl who deserves
the BEST!
Love always
Myra Albert

Dear Dottie,
you're the kind
of girl everyone
likes. This is just
one of your many
fine traits. Stay
as you are now and
best of luck to you
and Kenneth
God bless you
Love.
Norma Lew

Dottie
Best of luck to
a very beautiful
girl. May God
bless you always.
Love Ya,
Betty Hicks

Dear Dottie,
I want to wish you all the luck in the world & then some. Always remember "Enjoy Class".
Love ya!
Pat Pate
H

The best of everything to a cute girl. May you always have the things in life that you want.
Love ya!
Nancy Spear

Lots of luck to a real sweet girl.
Mary Christou

Dear Dottie,
You're one of the most. A very swell girl & cute. May good wishes befall you.
Love & Athy Crawford

Dear Dottie,
I think your a very sweet, cute and a darling girl. I hope that you have all the luck in the world. Keep that sweet and pretty smile. May God always bless and keep you.
Love
Marceline Spivey

Best wishes to a sweet girl.
Leilani Bozeman

Dear Dottie,
you are a very sweet and cute girl. May the life of love be yours throughout life.
Love,
Owen Jordan

Best always to a nice girl.
Joy Sedbury

Lots of luck
Aubrey Ponce

To a sweet girl, good luck always,
Aurelia Reeves

Dattie,

I have enjoyed our friendship through the years very much and I hope our friendship will continue for many years more. Remember all the things we've done together also remember Pike Road. May you always have the best of everything.

Laura Holmes

Dear Dottie,
you are a very cute and sweet girl. I have enjoyed beeing in your General Business Class this 2nd semester
Becky Weeks

Dear Dottie,
You are a very cute sweet girl. May God bless you in all you do.
Love,
Brenda Rigsby
'59

Lots of luck to a sweet and very cute girl!
Wanda

Good luck to a real sweet, an nice girl. May God bless you in all you do. Love,
Verna Lee Parker

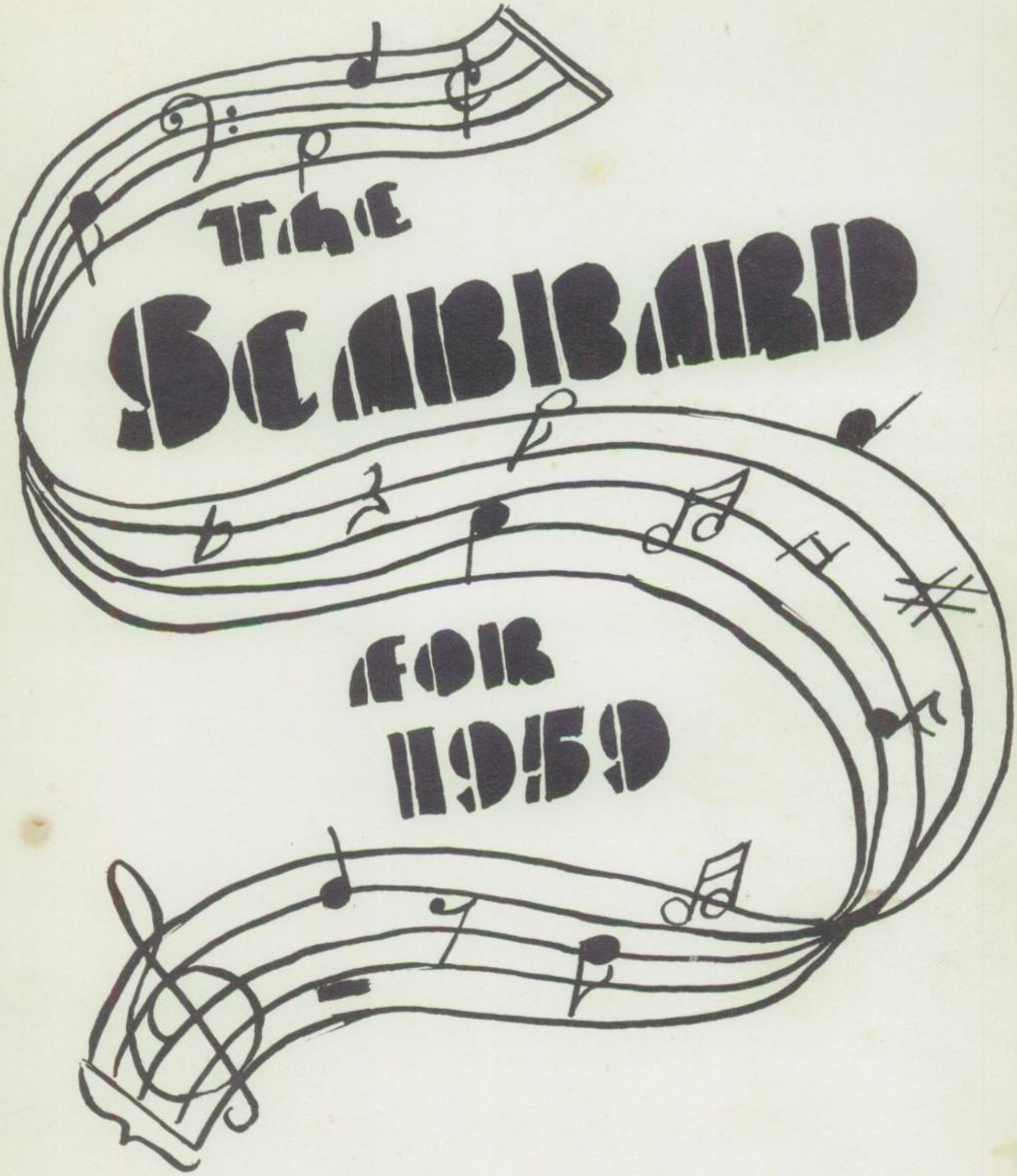
THE
SCABBARD
FOR
1959

Editor-in-chief
NELL RUSHTON

Business Manager
BRENT CAMP

Art Editor
JUDY BRANTLEY

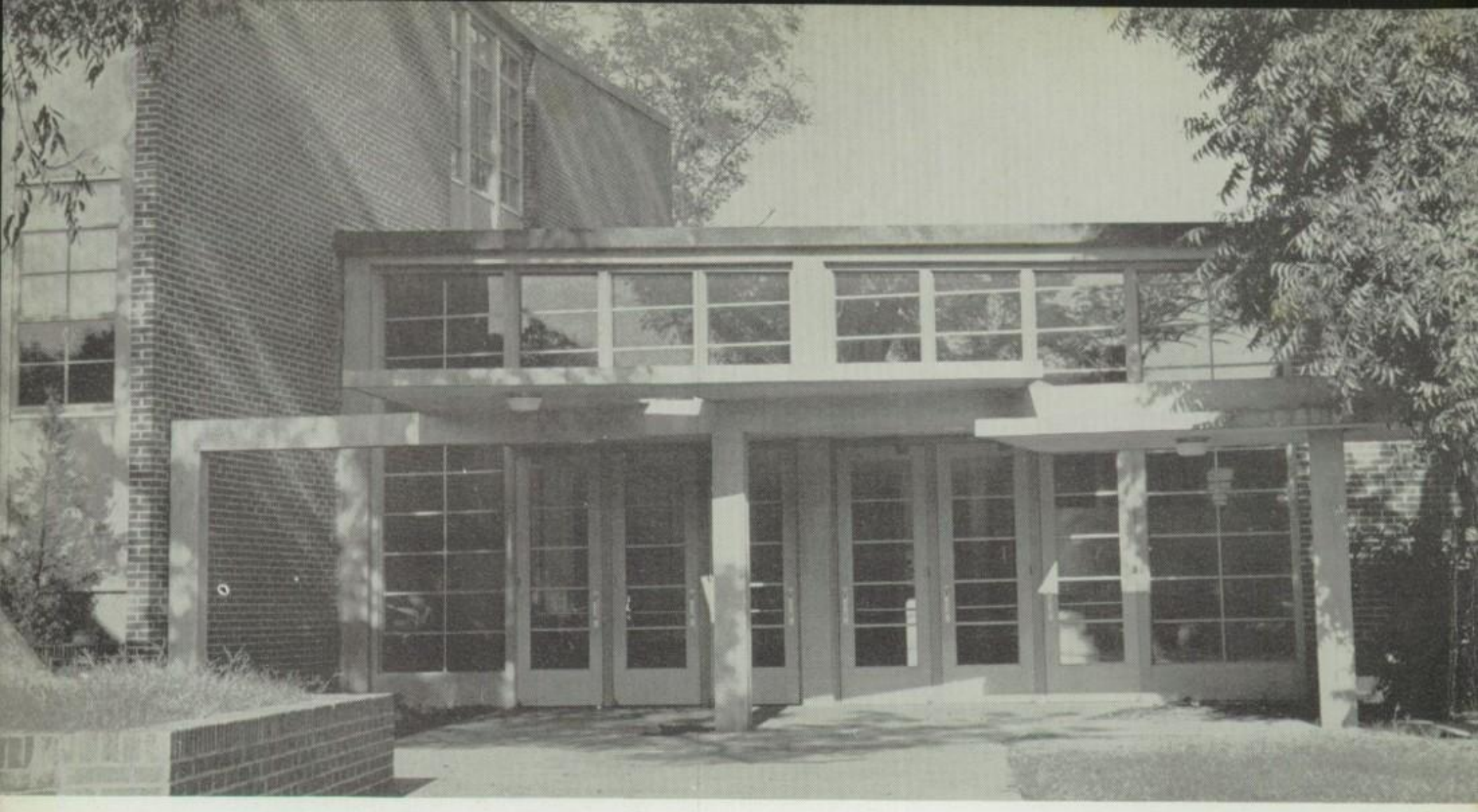

Front Entrance

Front Wing

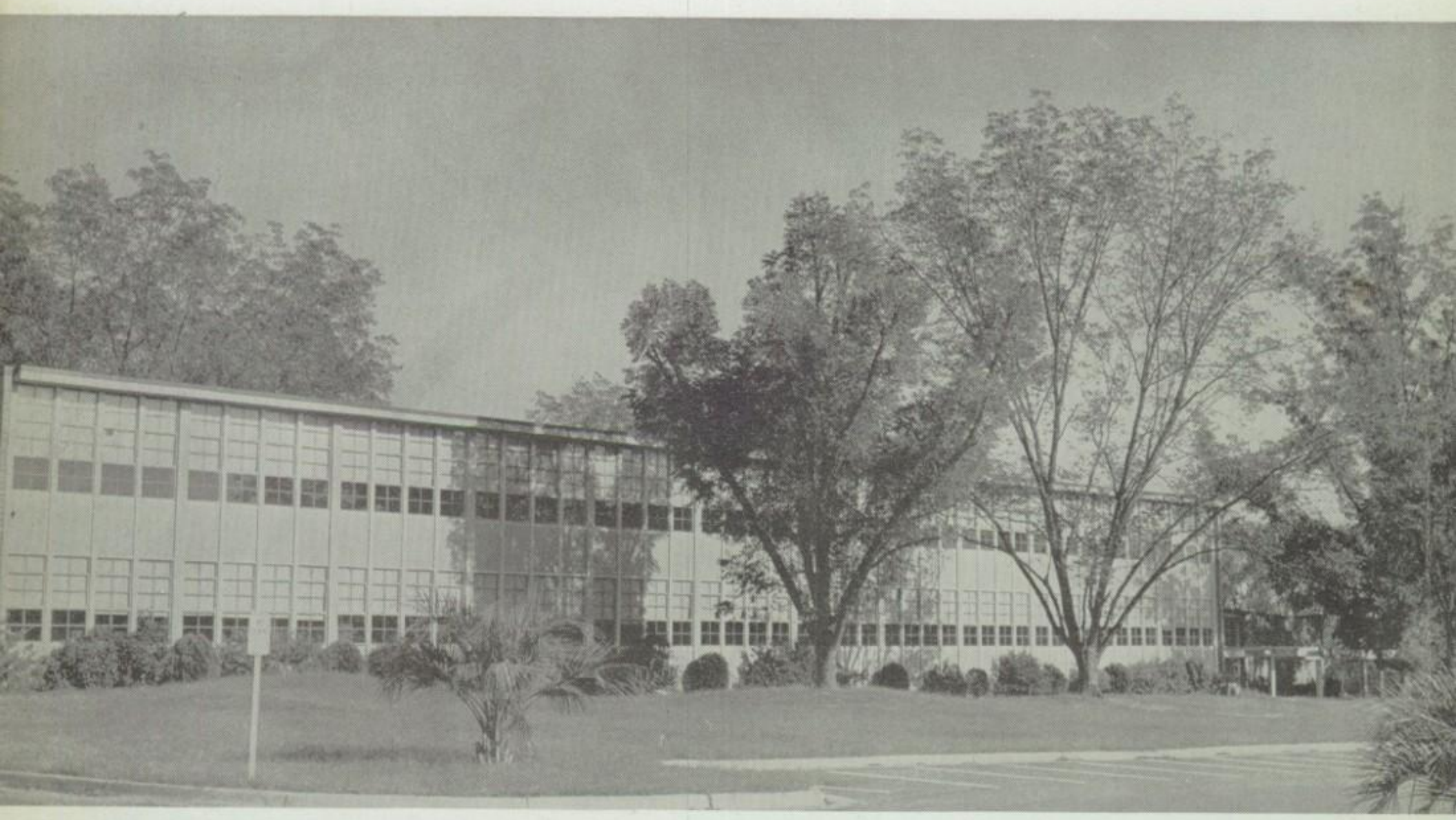

ROBERT E. LEE HI

New Wing

Gym Wing and Cross Wing

ch School Montgomery, Alabama

LET THERE BE MUSIC over the land where we were born, over the land where toilers lift up their hands to God, where man's faith has grown strong and tall, where each man feels a part of a brotherhood. LET THERE BE MUSIC from the blue skies, to the fruited plains—over a peaceful land where man lives for mankind.

LET THERE BE MUSIC through these hallowed halls where we dwell. Let music so inspire our deed that we may live to serve and glorify our God . . . music that soothes the savage breast . . . . music—the gateway to the beauty of knowledge.

The 1959 SCABBARD presents its theme.

Contents

Mr. Wonderful	
My Fair Lady	Dedication
Let There Be Music	Music Department
All The Things You Are	Administration
School Days	School Departments
Graduation Day	Seniors
I Like It Here	Juniors
Strangers In Paradise	Sophomores
Sittin' On Top Of The World	Sports
Memories Are Made Of This	Activities
Guys And Dolls	Features
You'll Be The Top	Patrons

MR. WONDERFUL

MR. JOHN M. LONG

We, the SCABBARD staff of 1959, proudly dedicate this, the 1959 SCABBARD, to our band director, Mr. John M. Long, and our singing teacher, Miss Ellyn Dudley.

My Fair Lady

MISS ELLYN DUDLEY

Due to their unselfishness, understanding, diligent efforts, and most of all, their undying patience and endless hard work, our music department is one of the best in the state.

ROBERT E. LEE HIGH
MONTGOMERY, ALABAMA

DRUM MAJOR
Billy Gilmore

FLAG BEARERS
Left to right...Sara Ann Sanson, Sandra Peeples,
Billie Lou Hupperich

FEATURE TWIRLERS
Mike Overby and Rae Leonard

MAJORETTES
Left to right...Kay Banks, Sandra Clark, Linda Barker, Jean Elder, Rosemary Peden, Martha Ann Garrett

In July of 1958 the Lee band, representing the Alabama Lions Clubs, led the International Lions Club parade in Chicago.

..The grey clad generals looked great as they marched down Michigan Avenue in the "Windy City".

These students gave Lee something to be proud of as they ranked fourth among 126 bands, representing 93 nations.

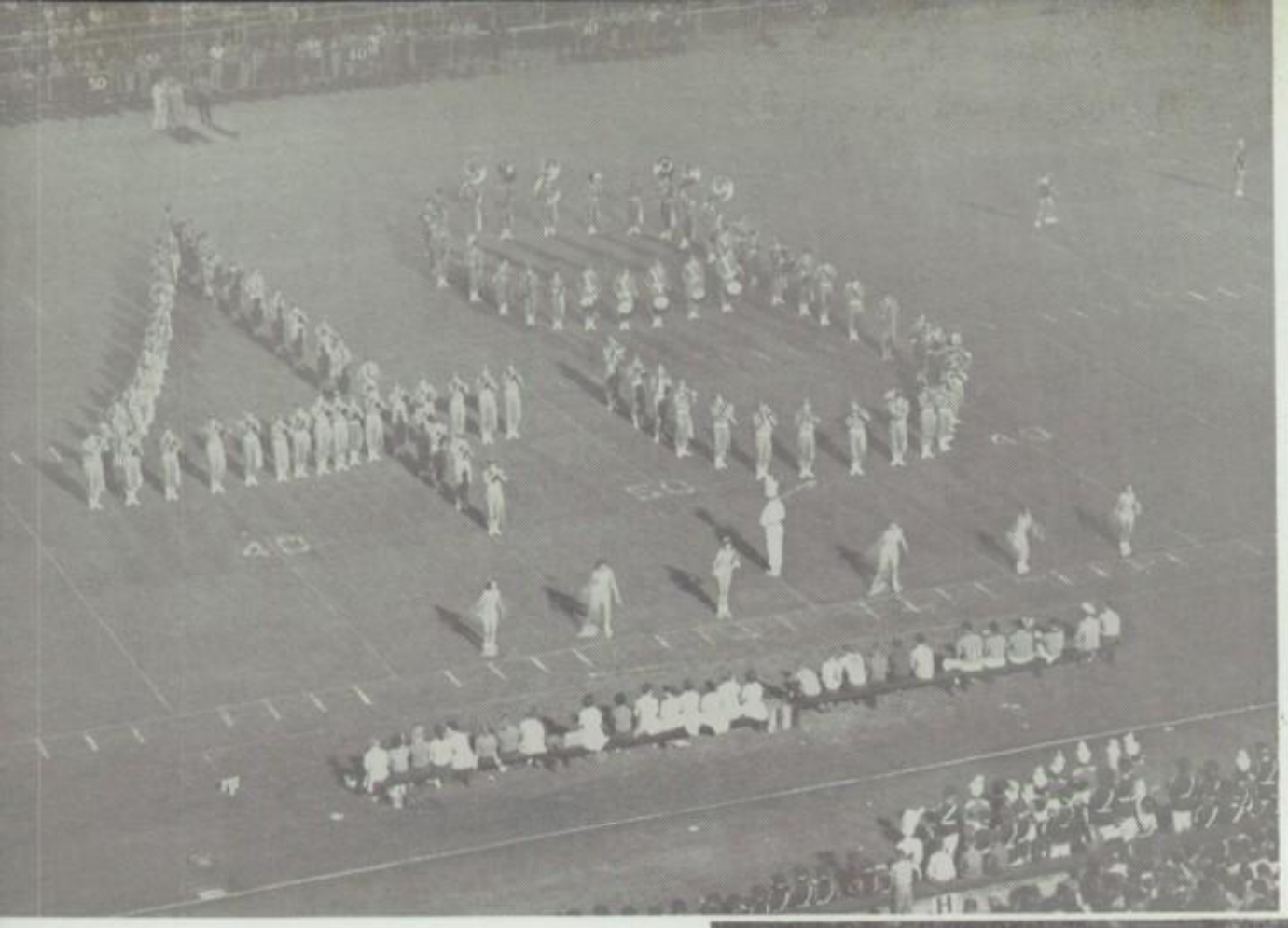

CONGRATULATIONS
ALASKA!
The Lee band honors the 49th state in the Union.

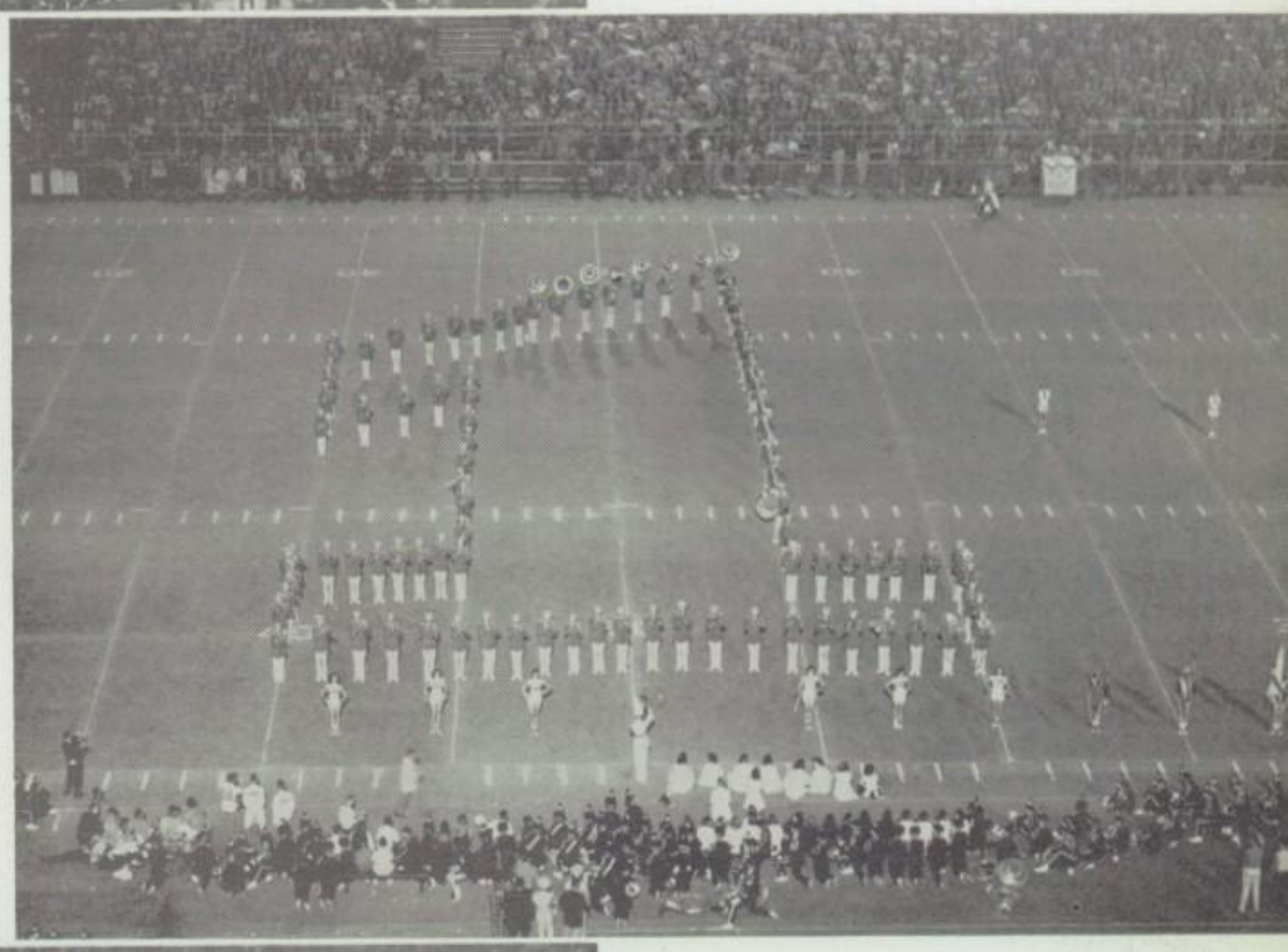

Resplendent in their red and white uniforms, the band pays tribute to the number one football team in the state the Robert E. Lee GENERALS.

During the halftime show of the Lee-Lanier game, the Lee band salutes the Sidney Lanier POETS.

Walter McKee, Superintendent of Education, looks on as a First Chair of America plaque is presented to Mr. John M. Long for outstanding qualities as a band director.

BAND OFFICERS

Left to right...Johnny Brock, student director; Ken Hammett, first lieutenant; Ed Mixon, supply officer; Sandra Melton, treasurer; Jay Sanders, Captain; Janice Dudley, librarian; Carolyn Taylor, secretary.

PERCUSSION

Left to right...Patsy Spears, Ronnie Cook, Jimmy Dinkins, Don Bogue, Jerry Lide, Tommy Davis, Bryant Hudson, Jimmy Lisenby, Ed Mixon

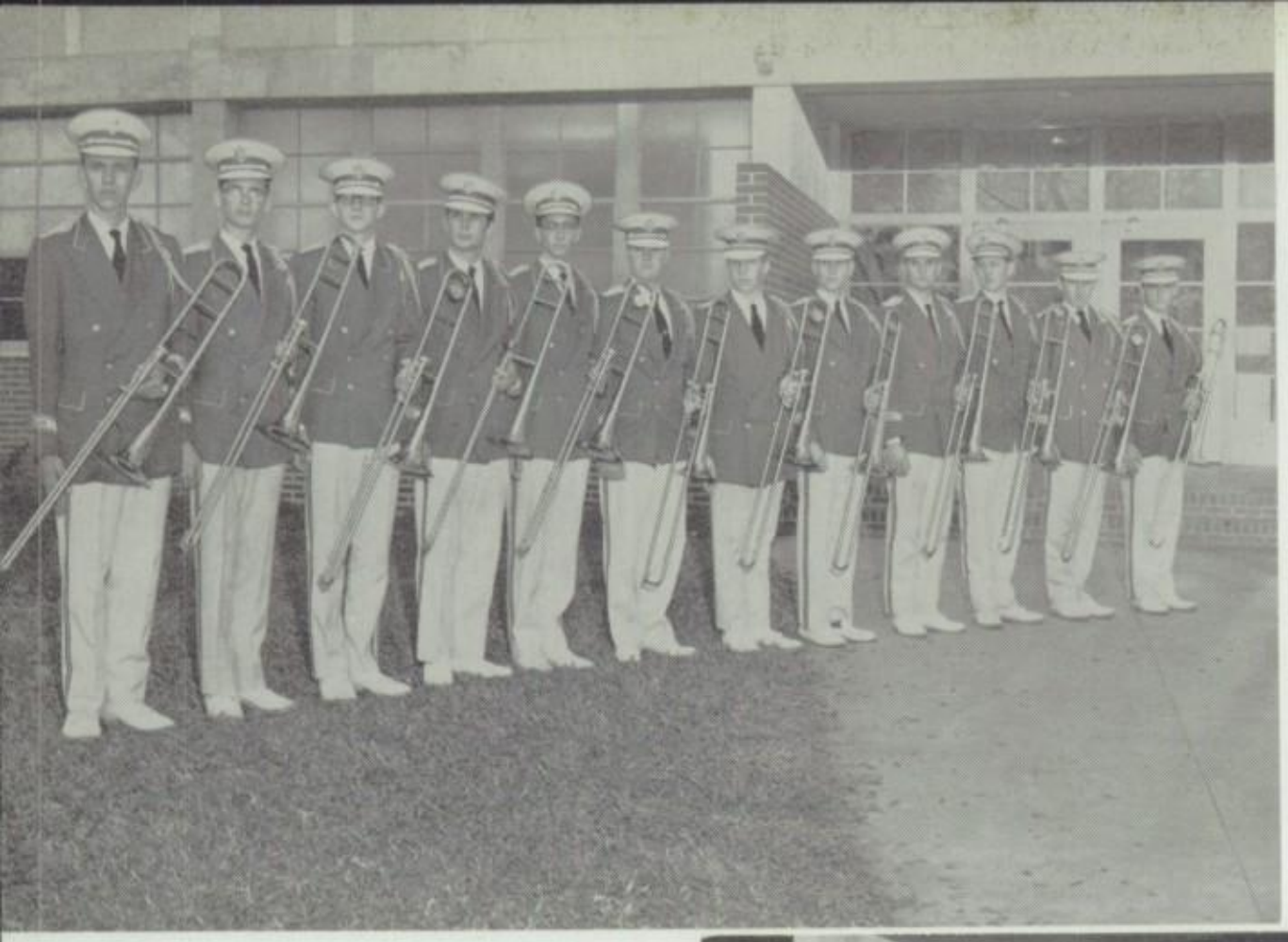

TROMBONES

Left to right. . . Henry Crowe, Melvin Day, Terry Rushing, Burton Marsh, Ken Hammett, Jimmy Holston, Richard Snaider, Jerre Paul Johnson, Glenn Scott, Larry Hudson, Alan Williams, Harold Kelley.

TRUMPETS

Left to right. . Ken Pouncey, John Broadway, Tom Borden, Don Worthington, George Culver, Dan Lucas, Olin Bray, Dale Martin, Van Cates, Billy Hawkins, Diane Melton.

2nd row. . . Lamar May, Mickey Hutto, Joe Fowler, Doug Waites, Gene Shelton, Ed Garner, Jay Sanders, Damon Nolin, David Glazner, Erbie Rainwater, David Williams.

FRENCH HORNS and BARITONES

Left to right. . . John Allan Broadway, Burton Marsh, Zane Hoit, Alan Mitchell, Billy Mosely, Billy Bryant.

2nd row. . . Ruth Condit, Gene Shelton, Lamar May, Ken Pouncey, Jerry McLendon, Ed Garner.

CLARINETS

Left to right . . . Franklin Thrailkill, Alice Freeman, Sandra Melton, Bill Pierson, Charles Edwards, Dattrell McCain, Marilyn Prater, Margaret Sullivan, Annette Kennedy, Marilyn Black, Patsy Jackson, Marilyn Snaider.

2nd row. . . Ralph Black, Randy Boles, Glenn Cowham, Charles Goodwin, Joe Schultz, Ronnie Huffstetter, Robert Waring, Sandy Polk, Whitman Pace, Barry Leavell, Sherwood Fannin, George Hammett.

FLUTES and PICCOLOS

Left to right. . . Johnny Brock, Wanda Blue, Dianna Lee, Patti Gay, Billy Mosely.

2nd row . . Donald Leavell, David Gluth.

3rd row. . . Ed Bruchac.

SAXAPHONES

ALTO, TENOR, BARITONE

Left to right. . . Albert Tarica, Kenny Haynes, Janice Dudley, Barry Osborne.

2nd row. . . Dale Davison, James Williams, Tommy Hicks, Billy Cowan.

TUBAS
Left to right...Jimmy Holston, Bobby Price, Bowen Stollenwerck, Tommy Eason, Bobby Barnett, Randal Mathis, Ed Bryant.

CLARINETS
SOPRANO, ALTO, BASS
Left to right...Franklin Thrailkill, Dale Davison, Chuck Clements, Jimmy Ledbetter.

DOUBLE REEDS
BASSOON and OBOE
Left to right...Janice Dudley, Carolyn Taylor, Betty Capell, Billy Gilmore.

The band practices one of the formations used during the halftime at the Lee-Lanier game.

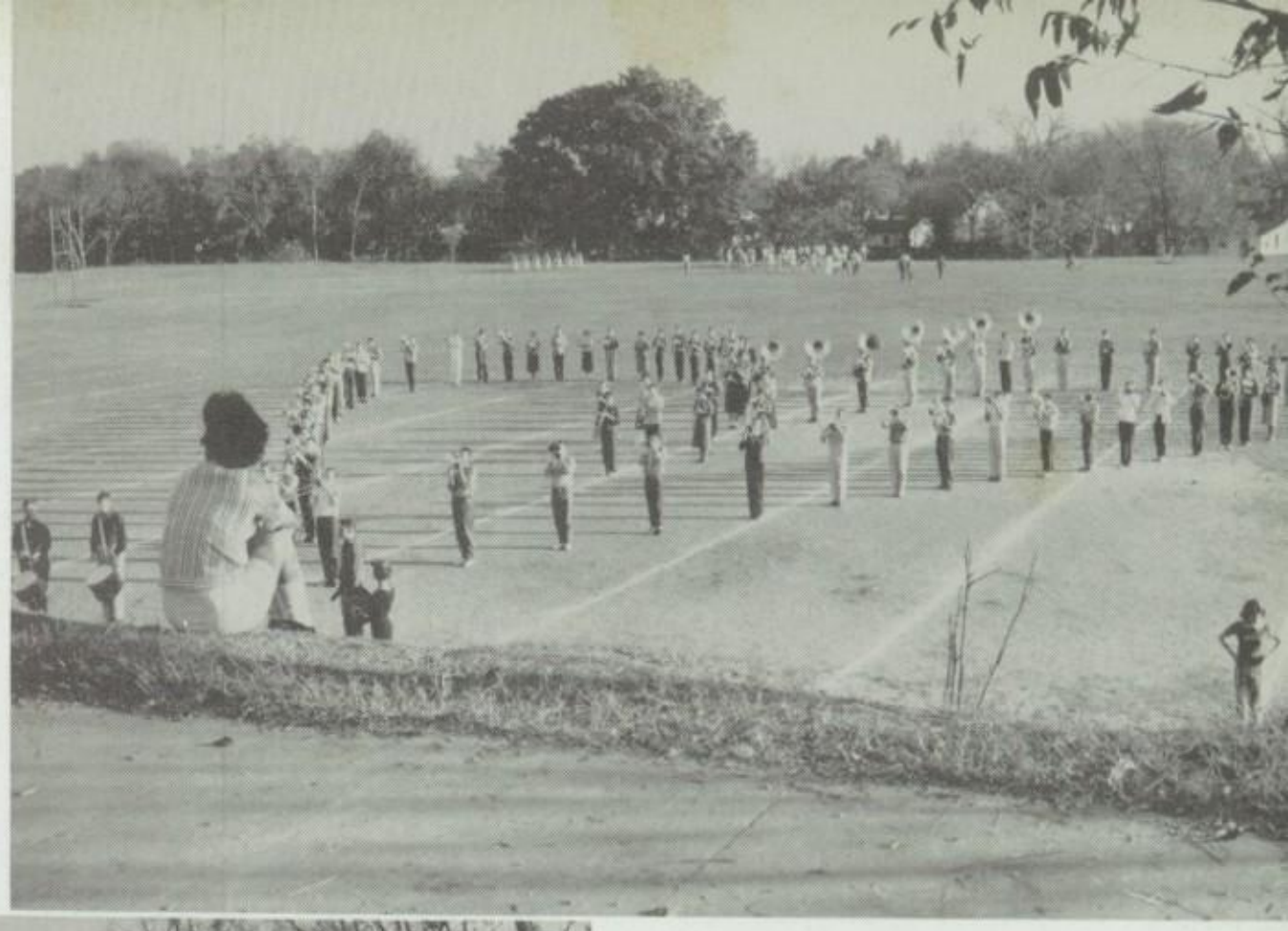

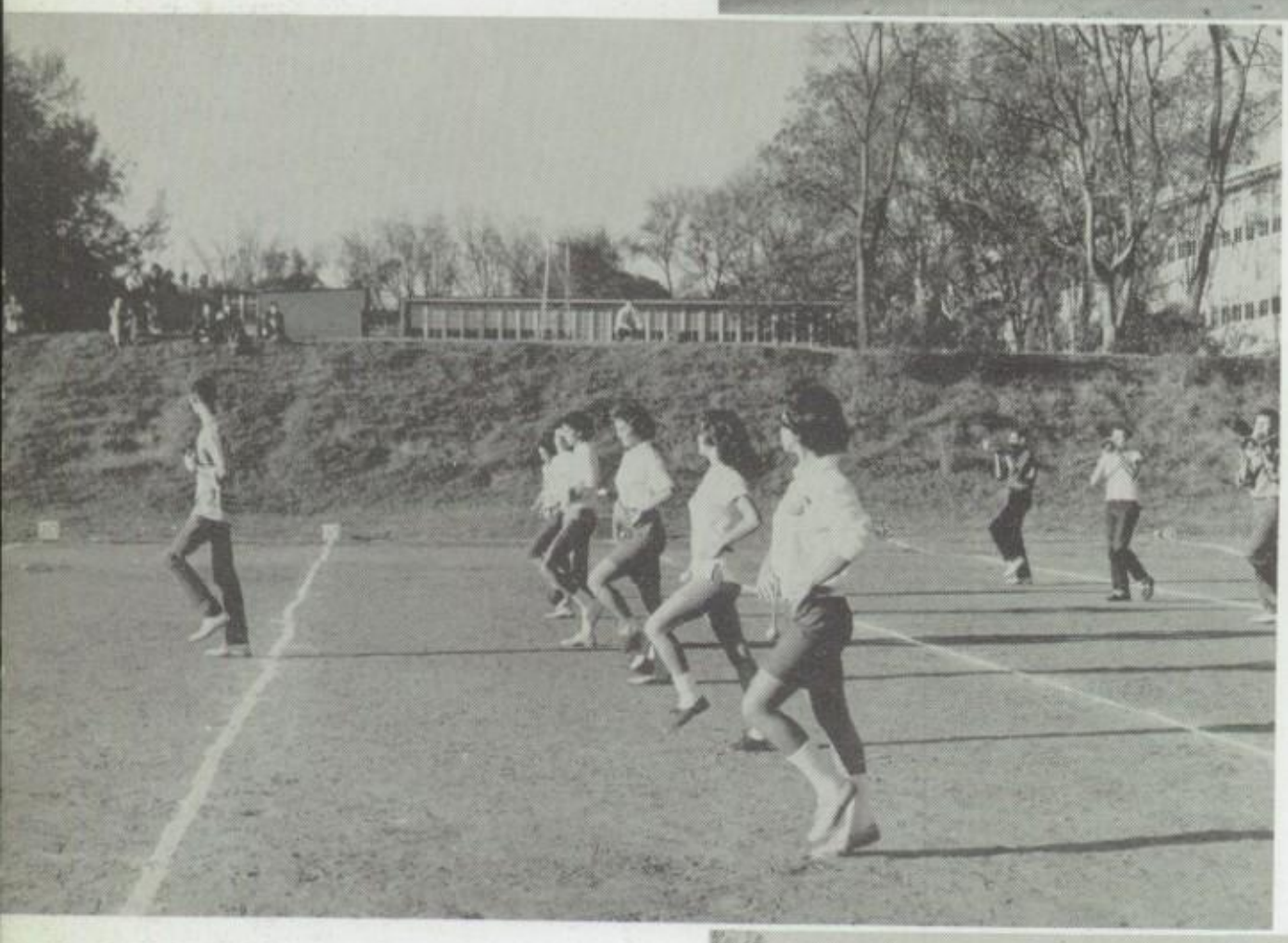

PRACTICE MAKES PERFECT!

The band spends many hours a week preparing their delightful weekly halftime shows.

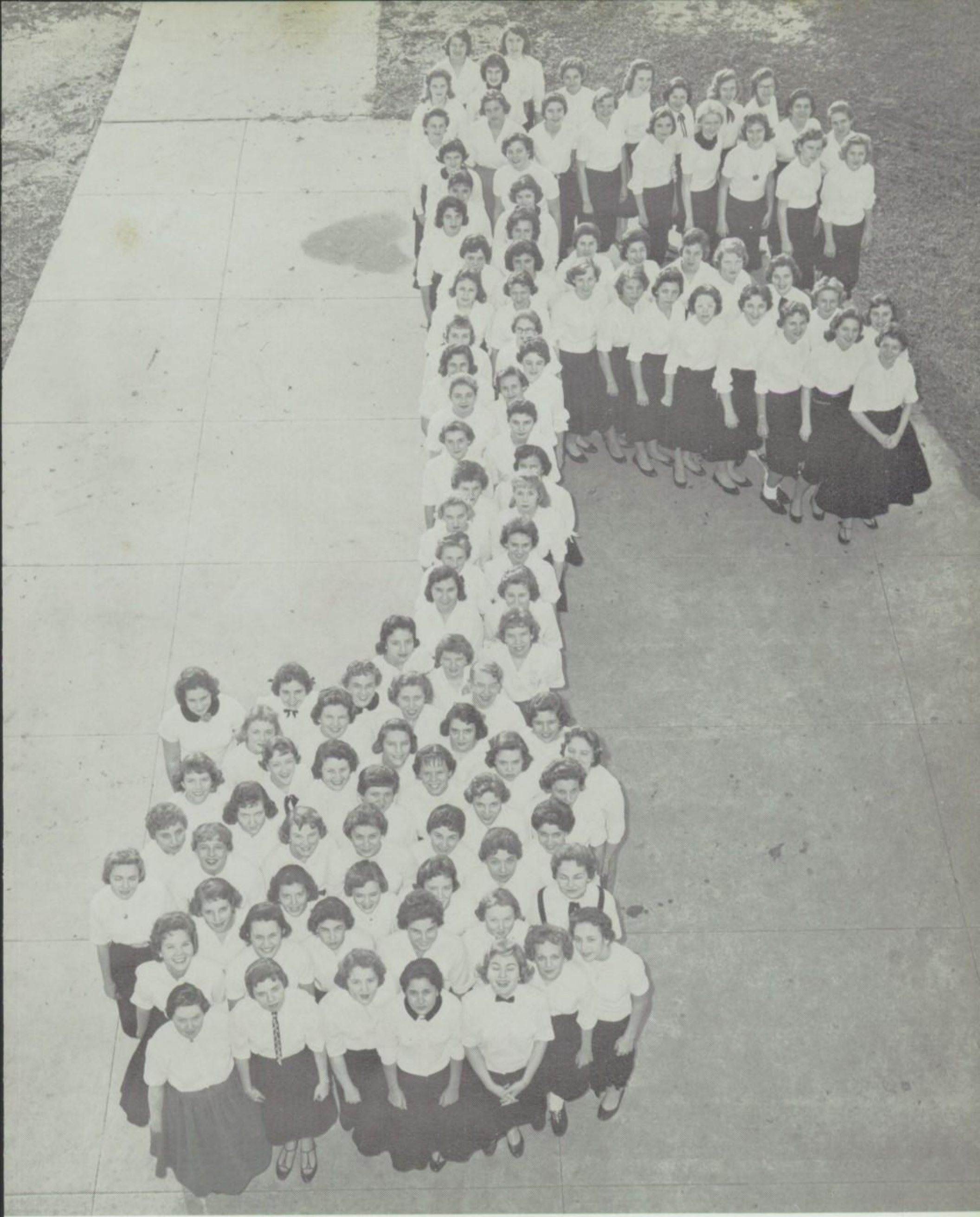

SOPHOMORE SINGING CLASSES

CHORAL-EES

First Row: Margie Knowlton, Vicki Sidaris, Gayle Bazzell, Barbara Chambless, Layne Harris, Linda Cooper, Shirley Harrison. Second Row: Angelia Holley, Sue Aspinal, Janice Goode, Anita Smith, Anne Spratlan, Judy Harbin, Judie Fields, Christine Cameron, Judy Hunt. Third Row: Carolyn Jones, Marianne Muse, Beverly Cumbus, Bobby Shiflet, Jerry McLendon, Rick Thomason, Fred Enslen, Barbara Weeks, Glenda Franklin, Veteria Hester.

SOPHOMORE GIRLS SINGING GROUP

First Row: Myron Annis, Nancy Turner, Jean Hester, Linda Pyron, Sherry Alexander, Norma Young, Claudia Spence, Valeta Coburn, Sheila Stokes. Second Row: Suzanne McClendon, Darlyn Darnell, Sue Sanders, Joyce Dillard, Carol Buttram, Nancy O'Rear, Linda McKee. Third Row: Joyce Pritchett, Linda Lorren, Sue Jarman, Jo Ann Ramsey, Diane Gregory, Mary Frank Fleming, Delia Haigler.

The Thanksgiving assembly was enhanced by the singing of the Glee Club.

ACCOMPANISTS FOR THE GLEE CLUB
Left to right: Jo Ann Davis, Beverly Cumbus, Sylvia Chambless, Nancy Turner. Not pictured: Carolyn Price.

GIRLS ENSEMBLE

First row: Valeta Coburn, Barbara Weeks, Shirley Harrison. Second row: Layne Harris, Anita Smith, Gayle Bazzell, Joyce Pritchett. Third row: Sylvia Chambless, Sandra Williams, Brenda Buse, Judy Harbin, Sue Aspinall, Barbara Chambless.

BOYS QUARTET

Sherrill Neilson, Tommy Wright, Bobby Shiflett, Greg Jones, and Beverly Cumbus, accompanist.

The members of the Glee Club participate in the pep-rally before singing for the assembly.

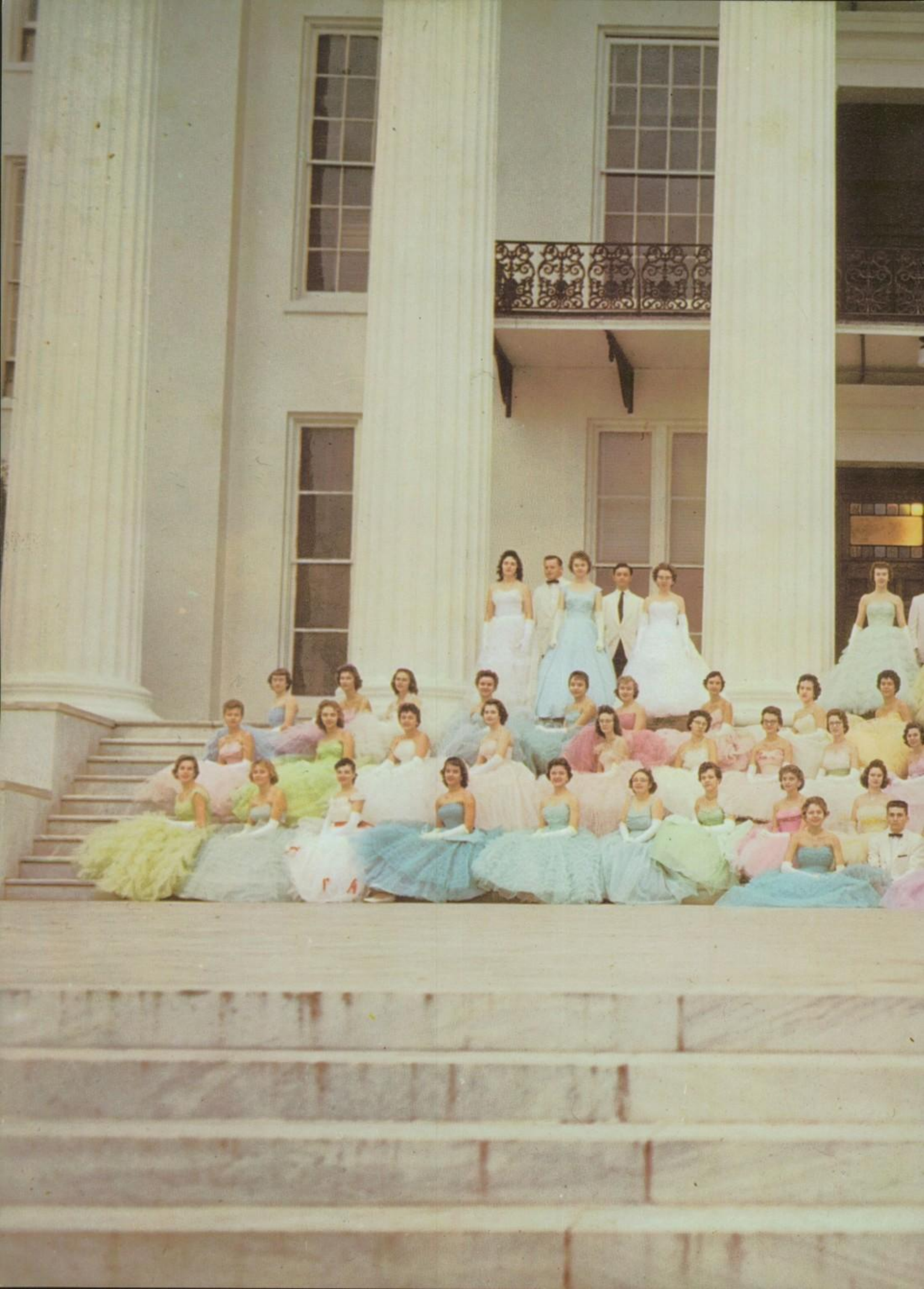

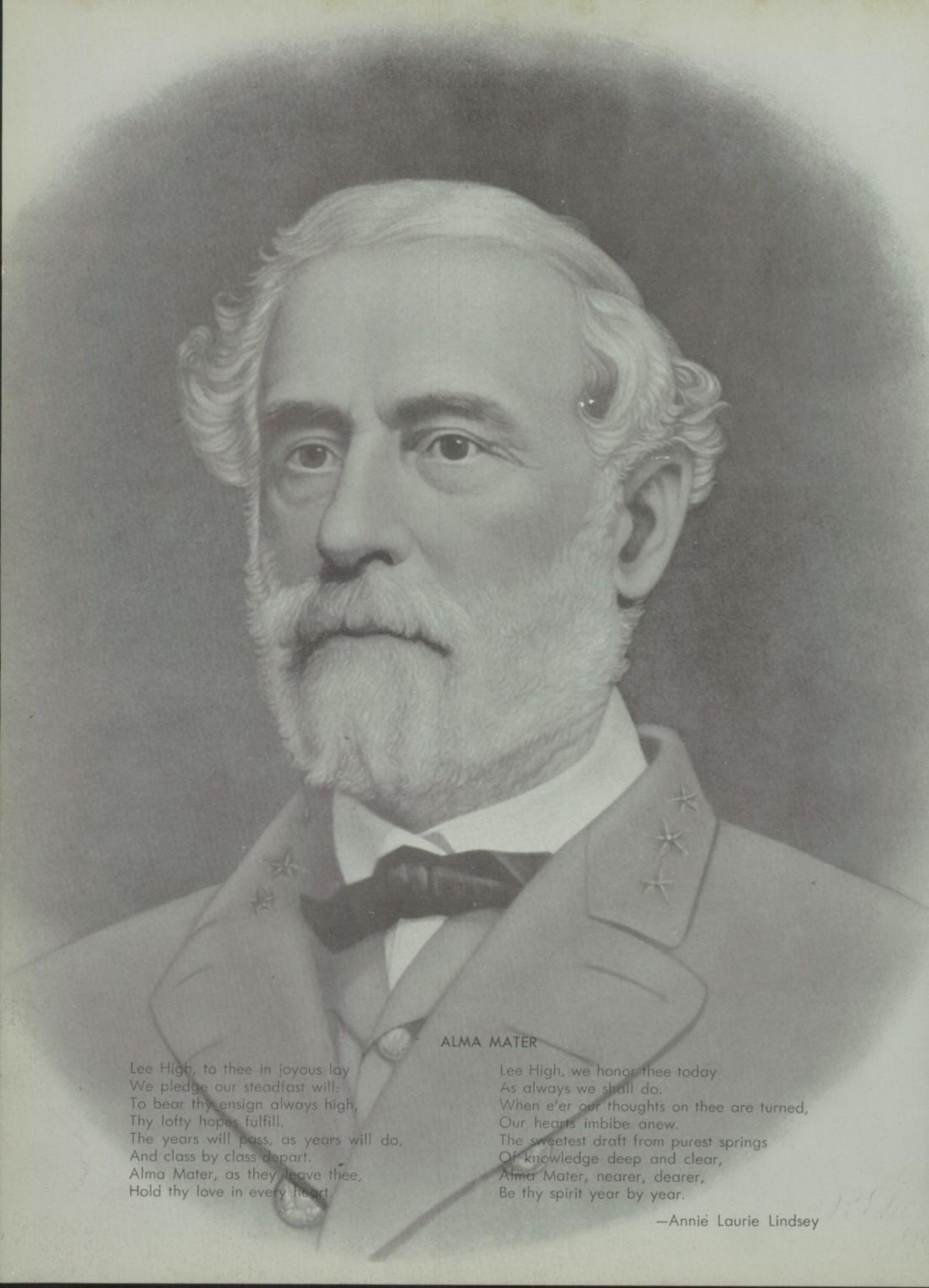

ALMA MATER

Lee High, to thee in joyous lay
We pledge our steadfast will:
To bear thy ensign always high,
Thy lofty hopes fulfill.
The years will pass, as years will do,
And class by class depart.
Alma Mater, as they leave thee,
Hold thy love in every heart.

Lee High, we honor thee today
As always we shall do.
When e'er our thoughts on thee are turned,
Our hearts imbibe anew.
The sweetest draft from purest springs
Of knowledge deep and clear,
Alma Mater, nearer, dearer,
Be thy spirit year by year.

—Annie Laurie Lindsey

All the Things You Are

T. C. CARLTON
B.S. University of Alabama; M.S.,
George Peabody College;
Principal

Best wishes to a
real girl!
Luther

LEDFORD L. BOONE
B.S. Livingston College;
M.A. Peabody;
Vice-Principal

DIRECTOR OF ACTIVITIES
ANNIE LAURIE LINDSEY
A.B. Huntingdon College;
University of Alabama;
Sponsor:
STARS AND BARS

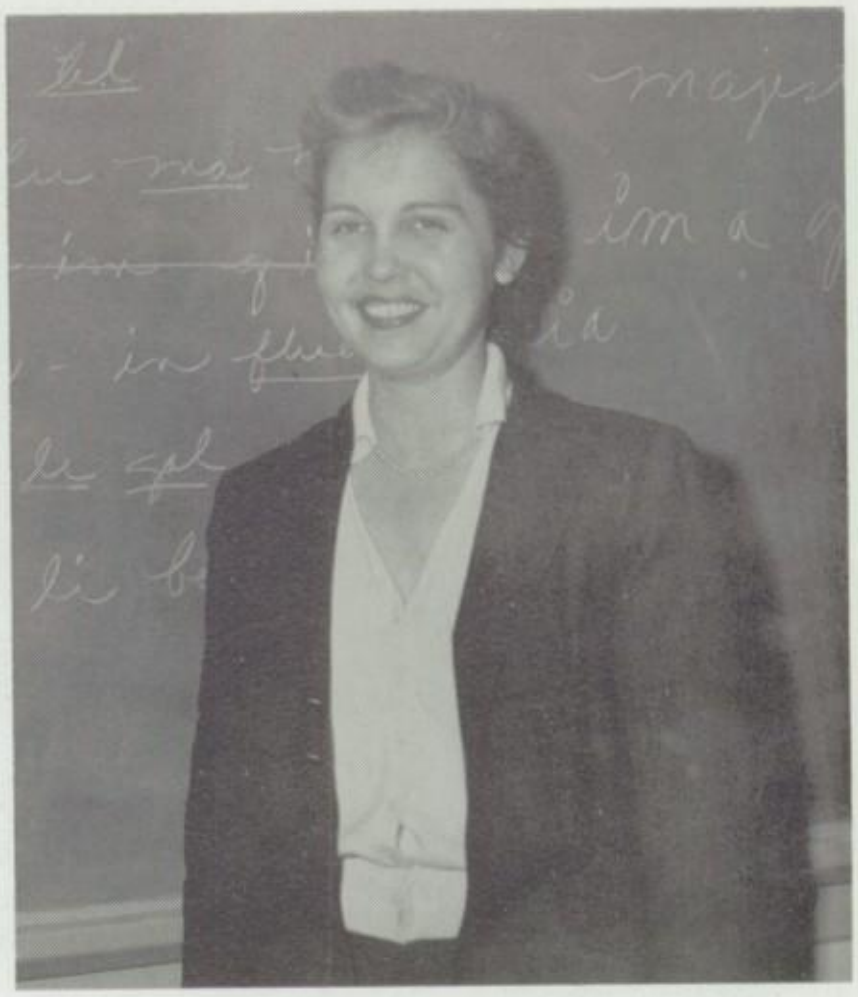

DEAN OF GIRLS
MARY JO HODGE
A.B., M.A., University of Alabama;
Spanish
Sponsor:
Co-Sponsor of Spanish Club

LOUISE SMYTH
Troy State Teachers College:
Secretary

SANDRA MARCINOWSKI
Secretary
Catholic High School - 1958

ADDIE G. ADOURIAN
B.S., A.P.I.
Florence State,
University Center;
Mathematics,
(Algebra II, Geometry)

MARJORIE BAGWELL
BS. Alabama College,
Law, Sales;
Sponsor:
Inspiration Club

Best wishes to cute Dottie — M. Bagwell

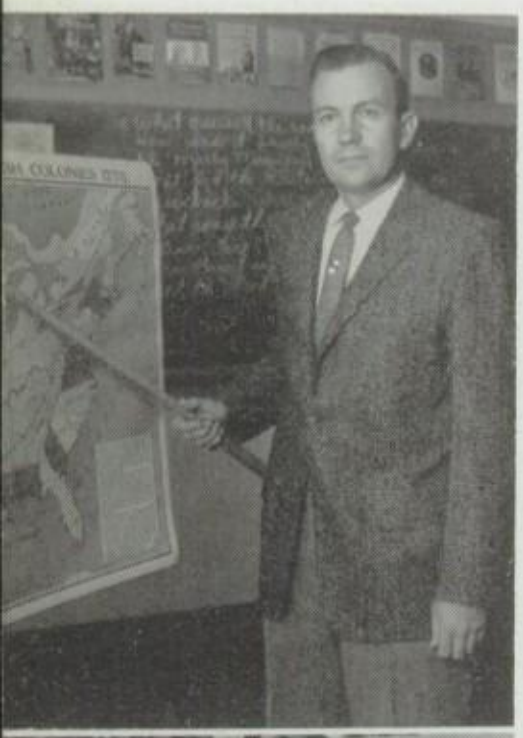

RUSSELL I. BERRY
B.S., A.P.I.
History

HELEN F. BLACKSHEAR
B.A., Agnes Scott College,
M.A., University of Alabama
English
Sponsor:
Scribblettes

Best wishes to a talented girl! Helen F. Blackshear

BARBARA S. BOOTH
B.S., Auburn;
English

JOANNA BREEDLOVE
A.B., Huntingdon College
M.A., Southern Methodist
University
Study in France;
French;
Sponsor:
French Club

EVA S. CARR
B.S., Livingston State
Teachers College,
Graduate Study A.P.I.,
Shorthand, Typing;
Office Practice;
Sponsor:
Senior Commercial Club

MAYME CARTER
B.S., Troy State Teachers
College
University of Alabama
Diversified Occupation,
Office Practice;
Sponsor:
Co-Sponsor of D.O. Club

ANNE B. COSTEN
B. S., Florence Teachers College,
A.B., University of Alabama,
Attended Huntingdon College;
English

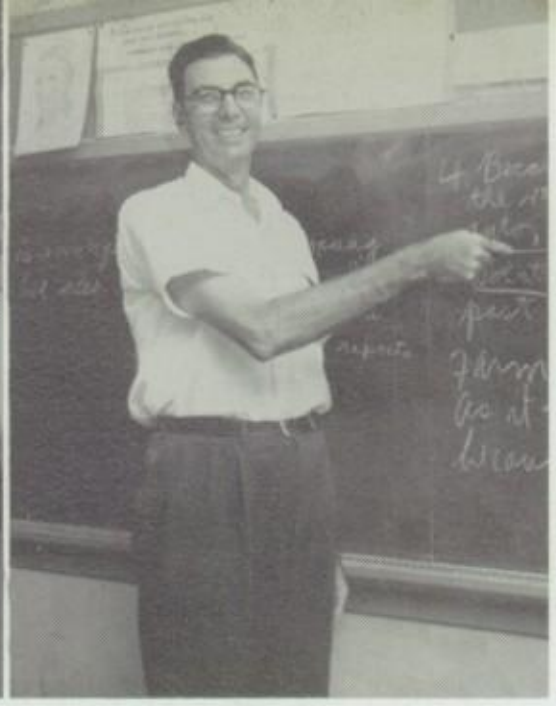

CHARLES B. COX
B.S., M.S., A.P.I.
English;
Sponsor:
Mid-Week Devotional Group

EUNICE DAY
A.B., Tift College;
Latin, English;
Sponsor:
Latin Club

ELLYN G. DUDLEY
B.S., Troy State Teachers College;
Music;
Sponsor:
Venus Tri-Hi-Y, Choral-ees,
Girls Ensemble,
Sophomore Girls Chorus,
Glee Club

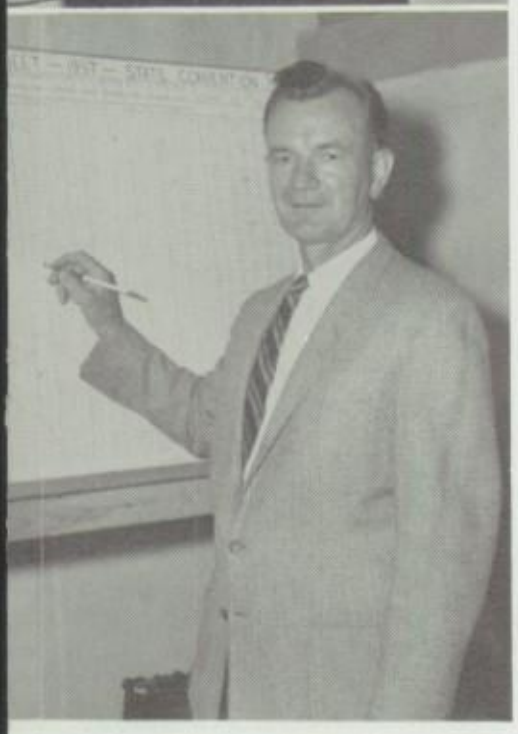

M. T. DUNCAN
B.S., East Tennessee State
M.A., University of Alabama
D.O.
Sponsor:
D.O. Club

ELIZABETH EICH
A.B., University of Alabama
Master of Science in Education, A.P.I.
Sponsor:
Interest Club

NINA RUST FRASER
B.S., Northwestern
M.A., Columbia
English;
Sponsor:
Public Speaking Club
Sponsor of Scholarship Committee
(Chairman)
Senior Class

HELEN FRASER
B.A., University of Alabama;
Spanish, History
Sponsor:
Spanish Club

FRANCES FULLER
A.B., Howard College
University of Colorado
Commercial
Sponsor:
Sophomore Girls'
Commercial Club

AILEEN S. GOODWIN
B. S., George Peabody
College;
English;
Sponsor:
Senior Girls Club

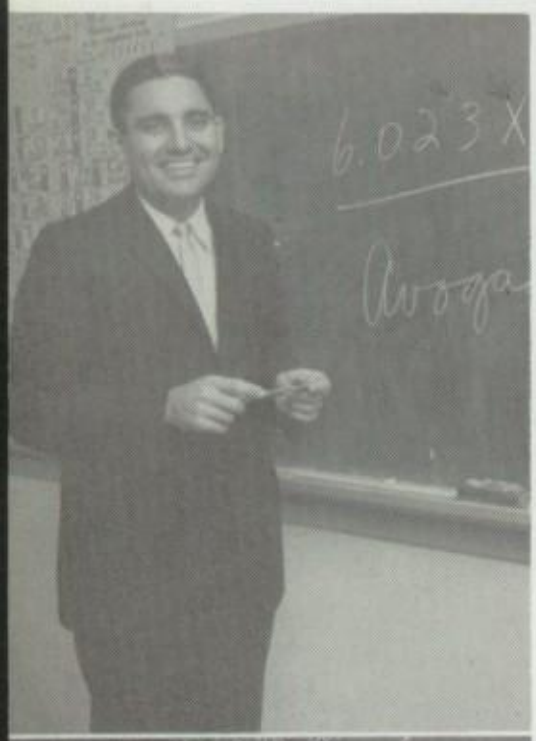

THOMAS MORRIS GOOLSBY, Jr.
B.S., University of Alabama,
Huntingdon College;
Chemistry;

JOSEPHINE GRISSETTE
B.S., Alabama College,
Montevallo;
Vocational Home Economics;
Sponsor:
Future Homemakers of
America,
Junior Red Cross

ELMORE C. HALL
A.B., Huntingdon College,
M.A., University of Alabama;
English;

WILLIAM A. HEUTESS
A.B., Huntingdon College,
M.A., University of Alabama;
Biology;
Sponsor:
Biology Club

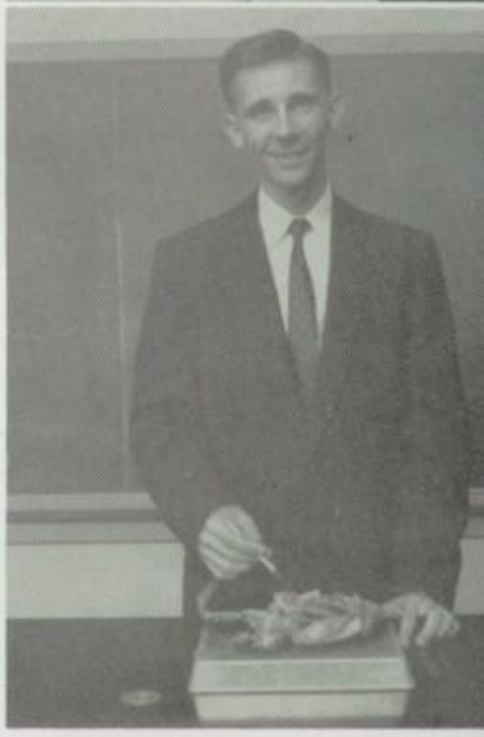

B. HAGAN KING
B.S., University of Alabama;
Mechanical Drawing;

CORRIE KING
A.B., M.A., University of
Alabama;
English;
Sponsor:
Scabbard

LOLA LAWSON
B.S., M.A., Peabody College;
Geometry, Algebra;

JOHN M. LONG
B.S., Jacksonville State,
M.S., University of Alabama;
Band;
Sponsor:
Music Appreciation Club

MARIAN MARLAR
B.S., University of Alabama;
Biology;
Sponsor:
Biology Club

GUY MEDLEY
B.S., Trades and Industrial Education,
University of Alabama;
Manual Arts;

GLADYS NICHOLS
B.S., M.A., University of Alabama;
English;
Sponsor:
Cheerleaders,
Future Teachers

SAMMYE RUTH NORTON
B.S., Alabama College;
Bookkeeping,
Business Arithmetic;
Sponsor:
Stars and Bars

J. L. PRICE
B.S., M.A., University of Alabama;
Physics;
Sponsor:
Physics Club

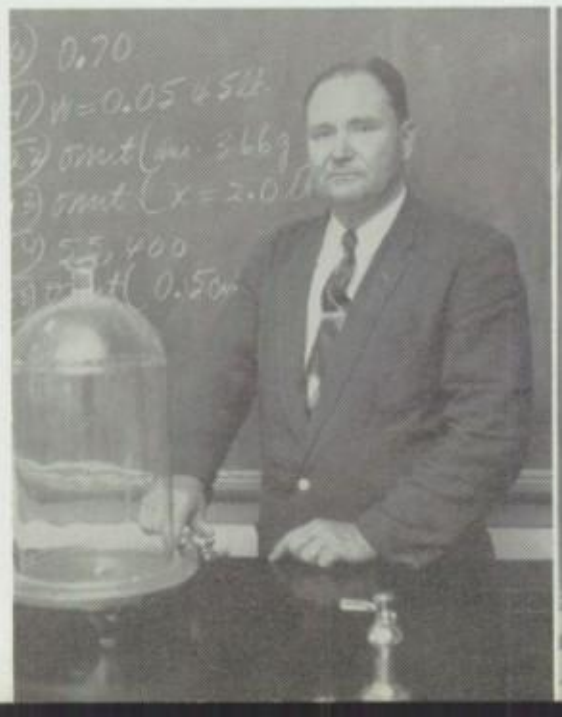

MAYRELIZABETH PRUITT
B.S., A.P.I.
Mathematics

DOROTHEA P. PUTMAN
A.B., Huntingdon College,
M.A., Duke University;
Law, Sales;
Sponsor:
Junior Commercial Club

MARY NELL ROTEN
B.A., Huntingdon College;
Plane Geometry;
Algebra II;
Sponsor:
Inspiration Club

ELOISE RUSHING
A.B., Alabama College;
History, Business Law;

WILLIAM B. SANSOM
B.S., Huntingdon College;
English, Art
Sponsor:
Art Club

FAYE SHATTAH
B.S., Alabama College;
Commercial
Sponsor:
Sophomore Commercial
Club

JULIA SHEPHERD
A.B., Judson College:
English, Speech;
Sponsor:
Dramatics Club,
Zeta Tri-Hi-Y

MARY E. SMITH
B.S., Livingston State,
M.A., University of Alabama;
Chemistry;
Sponsor:
Junior Class,
Chemistry Club

MARY F. STOKES
B.S., A.P.I.,
Physical Education,
Biology;
Sponsor:
Physical Education Club

MARCELLA STONE
B.S., Alabama College;
Home Economics,
Biology

THOMAS E. TURNER
B.S., University of Alabama;
World History,
English History

JERRY WINDSOR
B.S., Troy State College;
Bookkeeping,
Business Arithmetic;
Sponsor:
Co-Sponsor Junior Class,
Commercial Club,
Barbell Club

PATON L. WOODHAM
M.S., B.S., University
of Alabama;
Mathematics;
Sponsor:
Senior Class

VIRGINIA LEVERETTE
B.S., Madison College,
B.S. in L.S., Peabody College;
Library;
Sponsor:
Library Club

MATTIE BELLE COOK
University of Alabama,
Judson College;
Dietician

ANACILE RIGGS
B.S., A.P.I.
M.A., University of Alabama;
Distributive Education
Sponsor:
Cheerleaders,
D.E. Club

Best wishes
Miss "D.E".
ARiggs

PERMELIA A. McELWEE
B.S., University of Alabama;
Typing, Sales, Law;
Sponsor:
Sophomore Commercial
Club,
Sophomore Class;

JOHN T. JONES
B.S., Troy State;
M.S., A.P.I.;
Mathematics,
Athletics;
Sponsor:
L. Club

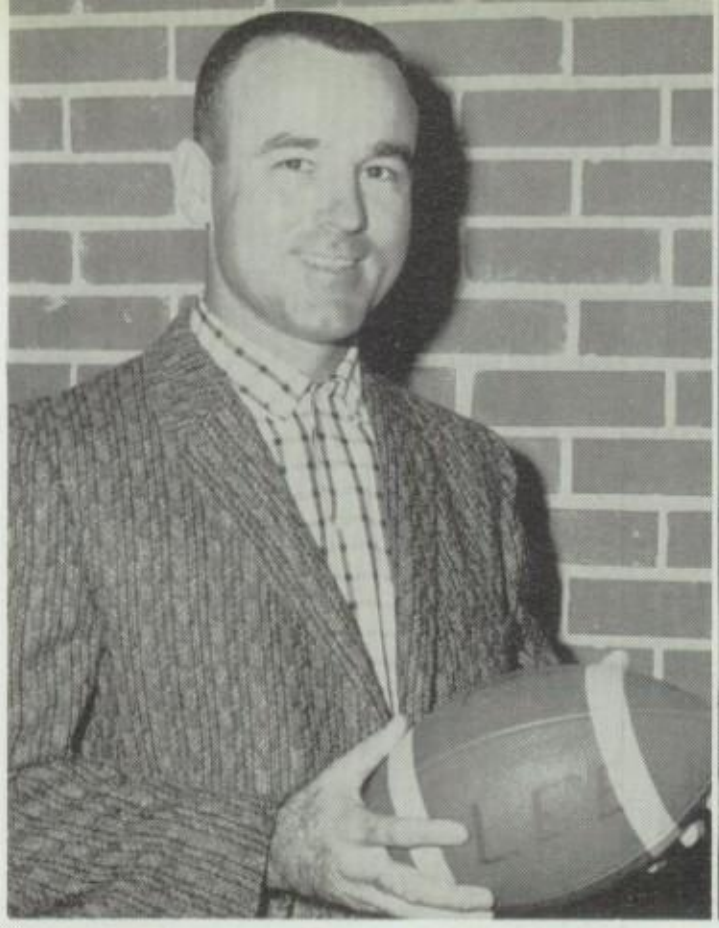

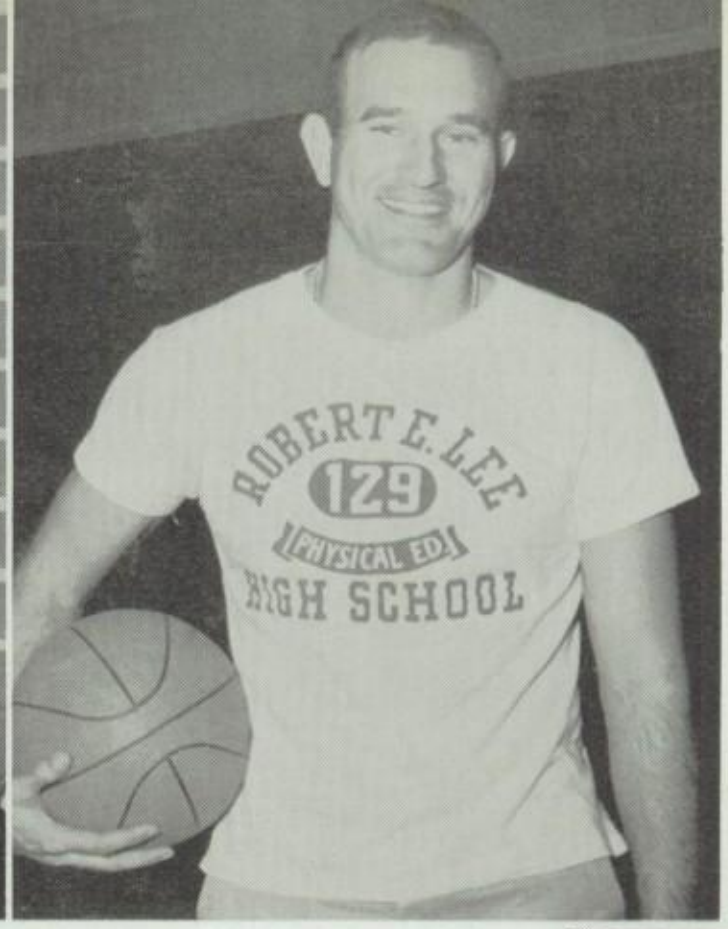

RANDLE LEON FORD
B.S., University of
Louisville;
Consumers Education
Athletics;
Sponsor:
Senior Sports Club

NORMAN H. LEE
B.S., Troy State College;
History, Geography,
Athletics;
Sponsor:
Sophomore Sports Club

JAMES R. CHAFIN
B.S., Jacksonville State
College;
Biology,
Athletics;
Sponsor:
Junior Sports Club

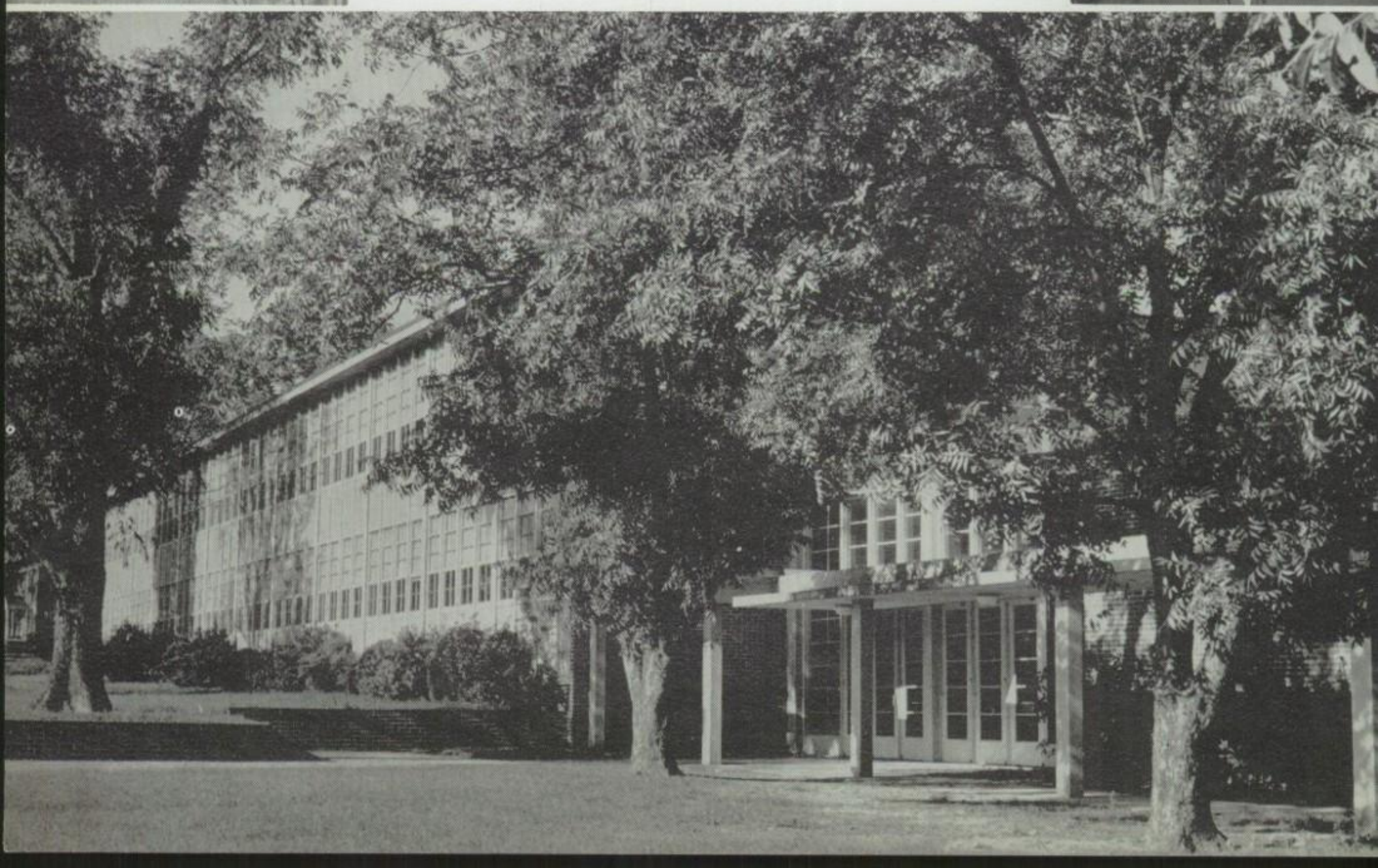

School Days

French

Latin

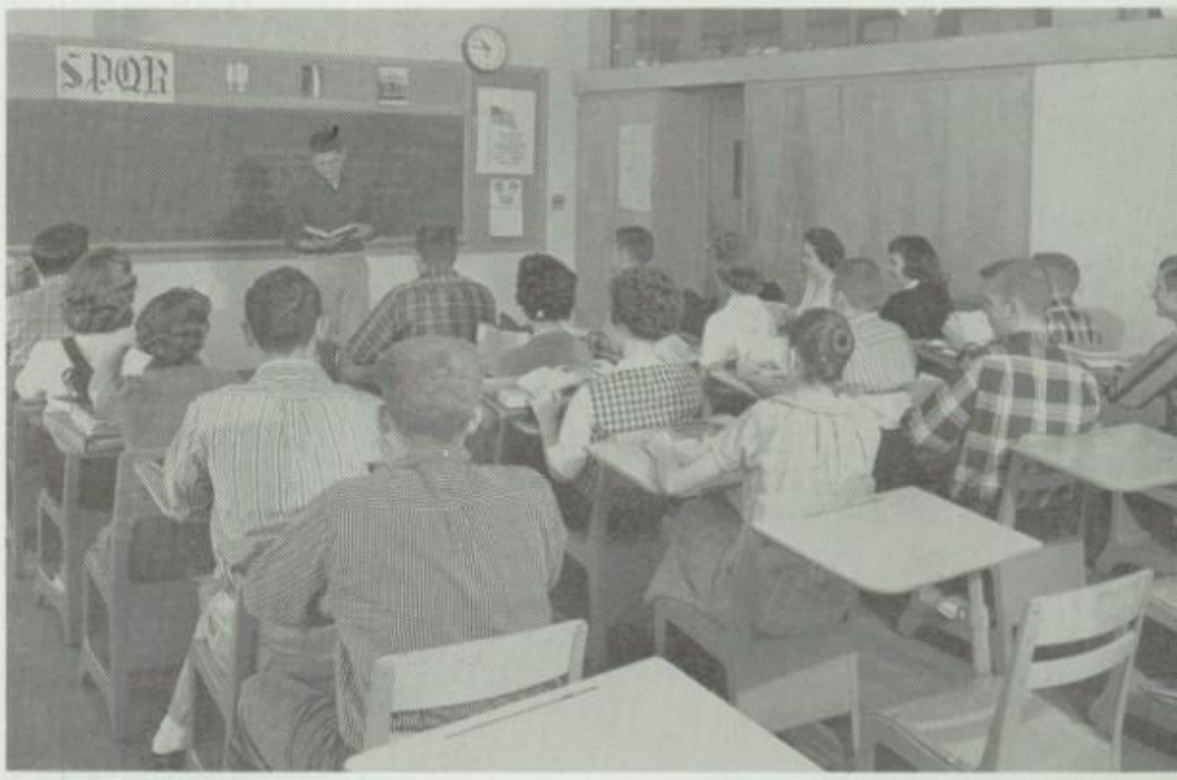

Foreign Languages

Spanish

Shorthand

Typing

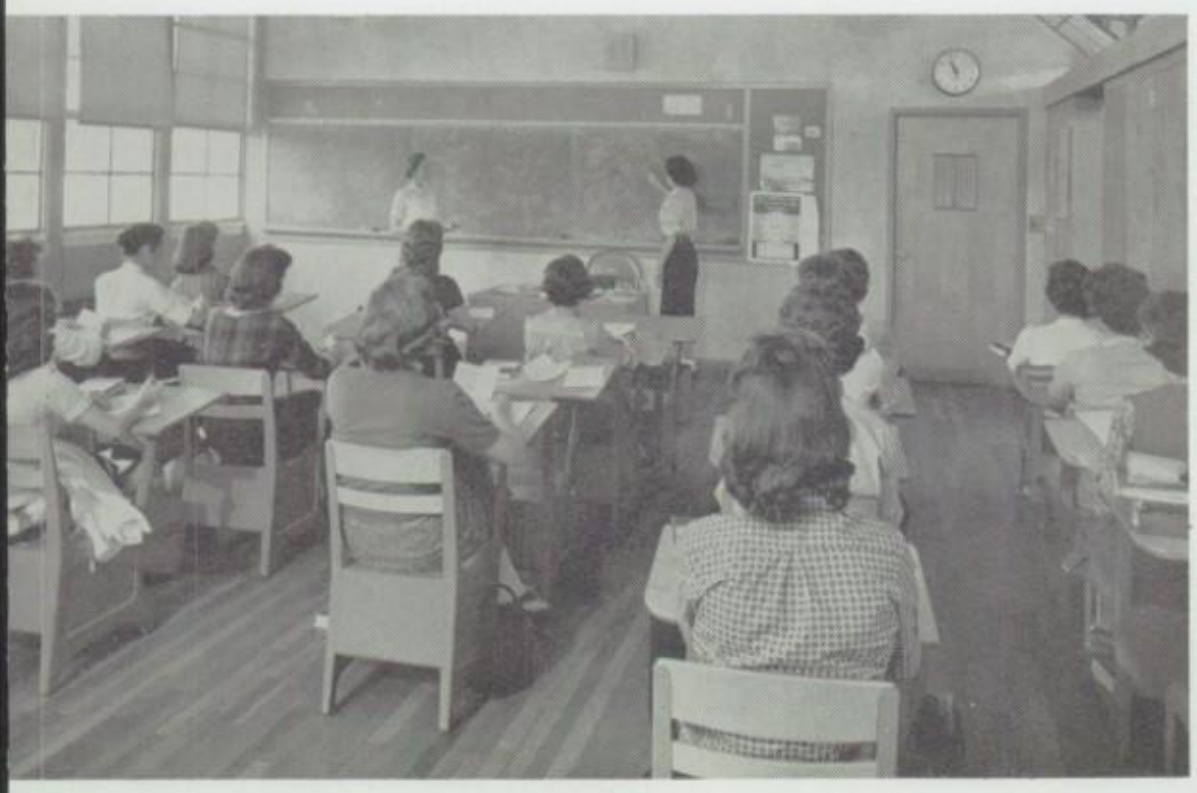

Commercial Dept.

Bookkeeping

Biology

Science Dept.

Chemistry

Geometry

Math Dept.

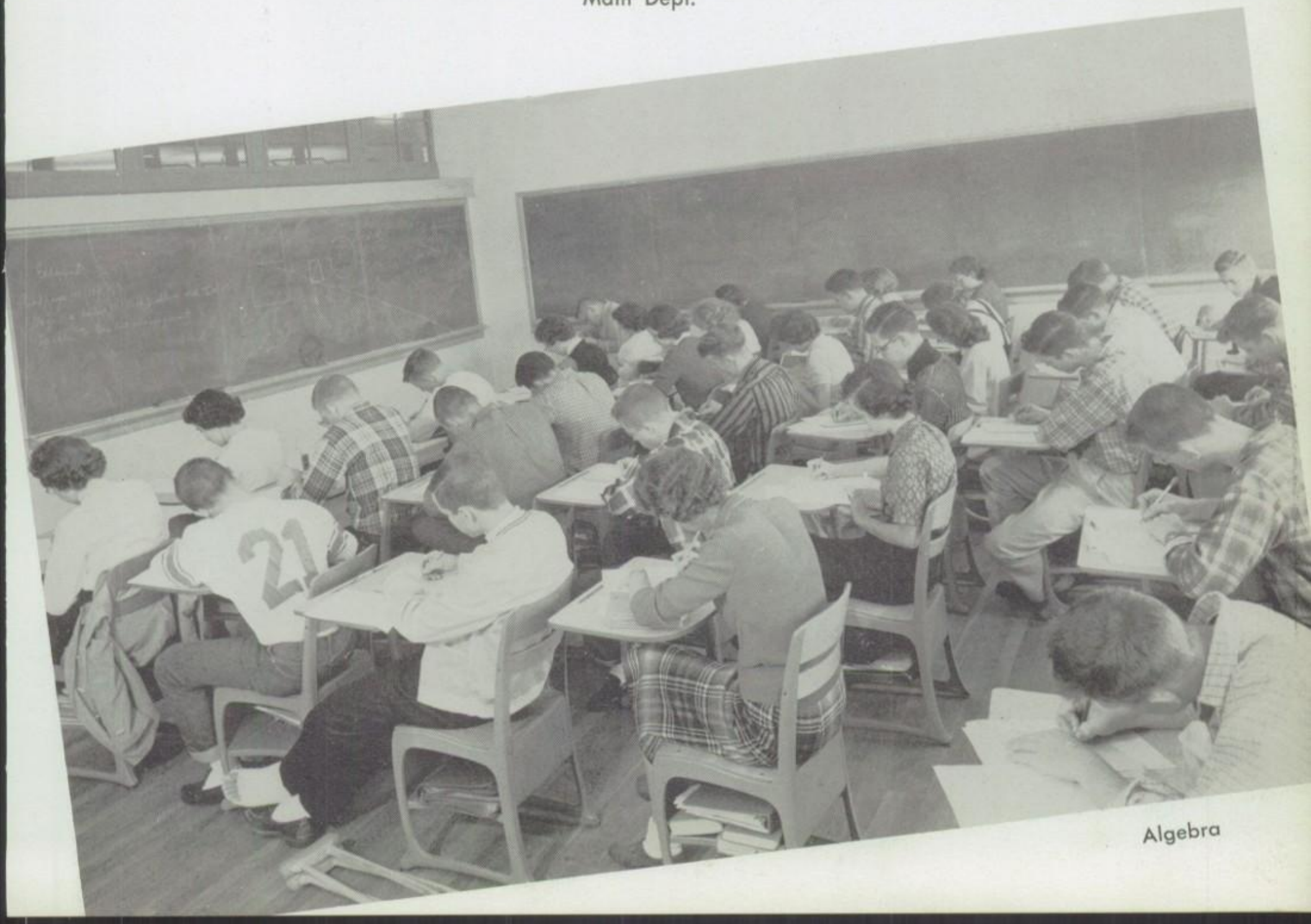

Algebra

Distributive Education

D.E. and D.O.

Diversified Occupations

Manual Art

Industrial Art

Mechanical Drawing

Geography

Social Studies

History

Grammar

English Dept.

Literature

Sewing

Home Economics Dept.

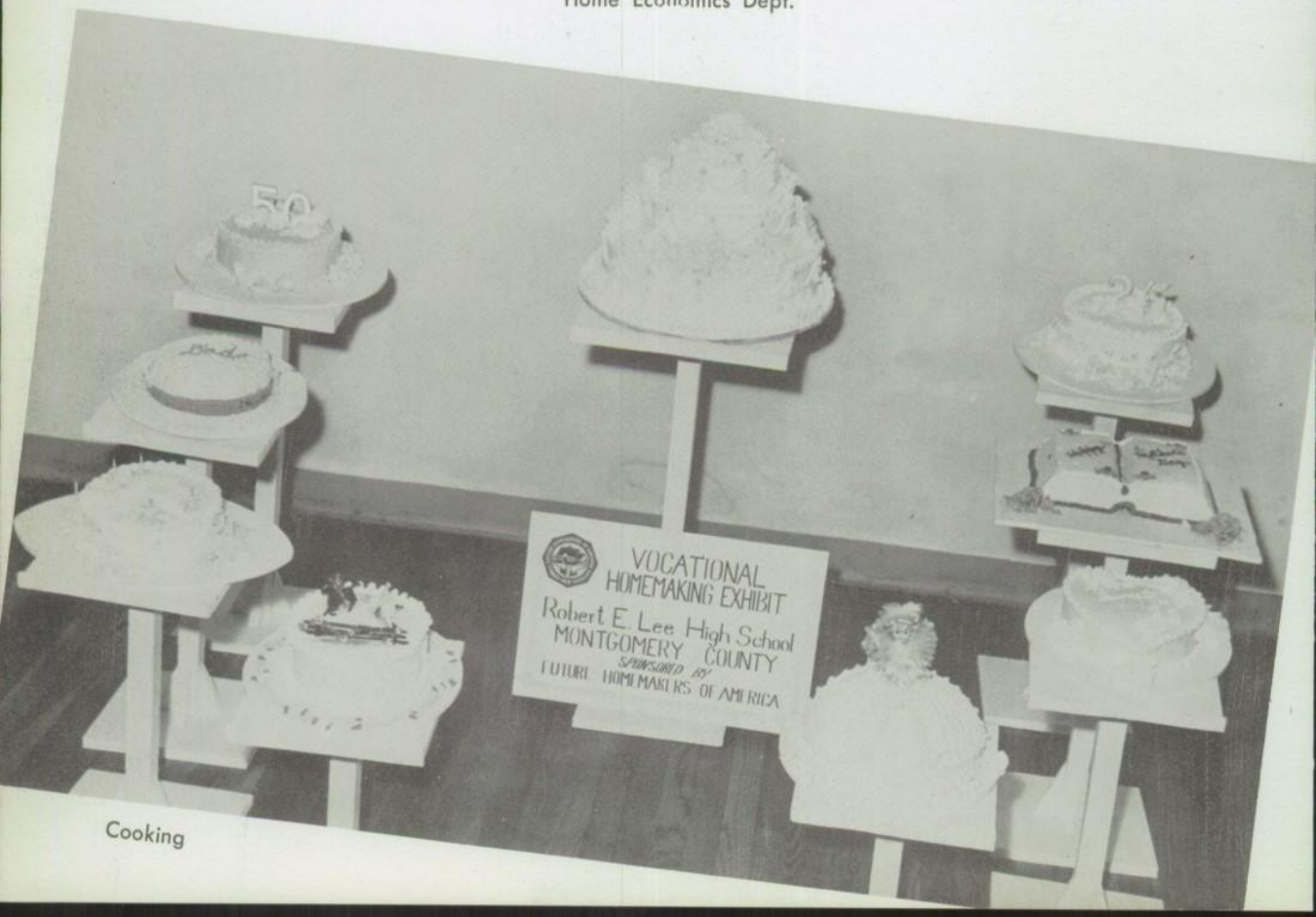

Cooking

Speech

Speech and Art

Art

Library

Library and Athletics

Athletics

Graduation Day

Mrs. Nina Fraser ..... Sponsor
Carolyn Taylor ..... Vice President
Dale Martin ..... President
Peggy Sewell ..... Secretary-Treasurer
Mr. P. L. Woodham ..... Sponsor

SENIOR CLASS MESSAGE

January to December—we will have moments to remember. Our three years here at Lee High School have been a procession of moments, hours, days, and weeks that have become a part of our memories. There were the quiet times when study reigned supreme, the noisy hours when learning was forgotten, the dances when time stood still, the laughter which only we appreciated.

As we reminisce through the years we pause to glance on the enthusiasm locked within each student as the "Generals" marched to victory in every field.

To the Juniors who will be Seniors next year, we want to impress upon you the importance of holding high the standards of this great high school with its great faculty. Your senior year will be the momentous year in your life as it has been to us.

Peggy Sewell

LYNDA JANE ADAMS

Senior Girls' Club; Interclub Council; Hi-Y Council; Gamma Tri-Hi-Y, Treasurer '56-'57, President '58-'59; French Club; Glee Club; STARS & BARS, Advertising Manager; SCABBARD Staff; City Government; Youth Legislature; Future Homemakers of America; Chairman Junior-Senior Prom '58.

THOMAS LEWIS ADAMS

President, Glee Club, '57-'58; Barbell Club; Choral-ees.

HOMER CLINTON ALLEN, Jr.

Spanish Club; Barbell Club.

ROY M. ALLEN

Football; Sports Club; Physics Club; "L" Club.

ANITA LOUISE ALLISON

Future Homemakers of America; Senior Girls.

GERALD ANDERSON

Track; Dixie Devils Hi-Y, Sgt.-at-Arms; Sports Club.

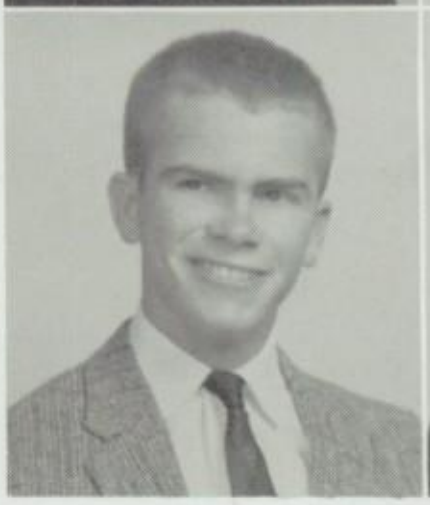

KEN ANDREWS

Home Room Club, President; Track; Dixie Devils Hi-Y; Sports Club.

BOBBY ARMSTRONG

Sports Club; Dixie Devils Hi-Y.

NANCY LEE ARMSTRONG

French Club; STARS & BARS, Associate Editor '57-'58; Scribblettes; Gamma Tri-Hi-Y.

ARTHUR ARNOLD

President, Junior Class '57-'58; Sports Club President '57-'58; Physics Club, President '58-'59; Dixie Devils Hi-Y, President '56-'57, Club; '57-'58; "L" Club; Physics Club, Dixie Devils Hi-Y.

MARGARET LOUISE BAKER

STARS & BARS, Associate Editor; Gamma Tri-Hi-Y; Aurora Y Club; French Club; Art Club; Senior Girls Club; Physical Education Club; Future Homemakers of America.

MAVIS BARKLEY

Band; Music Appreciation; Girls Physical Education; Future Homemakers of America; Senior Girls Club.

BILL BARLOW

JO SANDRA BARNETT

Gamma Tri-Hi-Y; Physical Education Club, Reporter '56-'57; Commercial Club, Vice President '58-'59; Senior Girls Club; SCABBARD STAFF; Homeroom Guidance Leader; Section Representative '56-'57.

ELLEN FAYE BATES

Future Homemakers of America; Glee Club; Senior Girls Clubs; Gamma Tri-Hi-Y; Physical Education Club; Music Appreciation Club.

SANDRA GAYLE BAZZELL

Choral-ees; Girls Ensemble; Glee Club; Sophomore Chorus; SCABBARD, Faculty Editor; STARS & BARS; French Club; Gamma Tri-Hi-Y, Chaplain '56-'57; Vice President '57-'58; Section Representative; Alternate Section Representative; Future Homemakers of America.

BOB CODY BEDSOLE

Confederate Hi-Y; Weight Lifting Team; Barbell Club; Glee Club.

MARILYN BLACK

Section Representative '57 - '58; Chairman of Homeroom Club '57-'58; Band; Commercial Club; Music Appreciation Club; Senior Girls Club.

RALPH W. BLACK, JR.

Southernaires; Music Appreciation Club; Biology Club; Confederate Hi-Y; Chemistry Club; Physics Club; Inter-Club Council; Alabama All State White Band.

CHARLES BLOODWORTH

Sports Club.

JON RANDALL BOLES

Etowah: Dixielanders; Talent Show President; Blue Devil Hi-Y; Key Club; F.T.A.
Lee: Lancers; Music Appreciation

JOHN RAYMOND BOLES

Dixie Devils Hi-Y; Barbell Club; Physics Club; Sports Club; S.E.S. 104, President '57-'59, Vice President '56-'57.

DICK BOND

Student Council; Music Appreciation Club; Biology Club; Chemistry Club, Secretary-Treasurer '57-'58; Public Speaking Club; Physics Club; Band; Track; SCABBARD, Sports Editor '58-'59.

WALTER C. BOWICK

Biology Club; Chemistry Club; Sports Club.

CLARENCE S. BOWMAN

National Merit Scholarship Semi-finalist; Who's Who, '58-'59; Dixie Devils Hi-Y; Leaders Club; Sports Club; Latin Club; Biology Club; Chemistry Club; Track; Football; Weight Lifting Team, Co-Captain; "L" Club, Chaplain.

WAYNE BOZEMAN

JUDITH GAIL BRANTLEY

DAR Good Citizenship Girl; National Merit Scholarship Finalist; Girls' State; Youth Legislature; Favorite '58-'59; SCABBARD, Art Editor; Assistant Editor, STARS & BARS; Who's Who; Student Council, Vice President; Inter-Club Council, President; French Club, Sec. Gamma Tri-Hi-Y; Chaplain, '57-'58; Senior Girls' Club, Reporter.

JERRY ALLEN BROCK

Biology Club, President '56-'57; Interclub Council; Chemistry Club; Homeroom Club, President '57-'58; Physics Club; Sports Club.

JOHN P. BROCK, JR.

Band, Librarian '57-'58; Student Director; All-State Band; Latin Club; Chemistry Club; Physics Club; Music Appreciation Club.

DAVID ALLEN BRUNER

Physics Club.

WILLIAM ALVIN BRYANT

Band; Music Appreciation Club; Biology Club; Chemistry Club; Physics Club.

TOMMY BUMPASS

Sports Club.

JUDITH KAY BUSICK

Music Appreciation; Glee Club; Spanish Club; Theta Tri-Hi-Y, Treasurer '57-'58, '58-'59; Senior Girls' Club; SCABBARD STAFF.

JUDY BUTLER

Dramatics Club, President '57-'58, Historian and Reporter, '58-'59; Theta Tri-Hi-Y; French Club; Radio Club; Senior Girls' Club; STARS & BARS.

COSTANCE C. CALDWELL

French Club; Inspiration Club; Glee Club; Senior Girls' Club; STARS & BARS; Alpha Omega Phi Tri-Hi-Y, President; Dixie Debs Tri-Hi-Y, Corresponding Secretary; Tri-Hi-Y Council.

MARY ETHEL CALDWELL

Theta Tri-Hi-Y, Vice President '58-'59; Senior Girls' Club; Physical Education Club; Alternate Section Representative.

JERRY CALLOWAY

"L" Club.

W. BRENT CAMP

Football; Section Representative; Sweetheart, Theta Tri-Hi-Y; Hi-Y Council, President; Inter-Club Council; Sports Club, Vice President; Dixie Devils, Vice President; Favorite '57-'58; Beauty '58-'59; STARS & BARS; SCABBARD, Business Manager; Who's Who '58-'59.

BERNICE JEANETTE CAPELL

Optimist Club Essay Contest, First Place; Theta Tri-Hi-Y; Latin Club; Public Speaking Club, Vice President, '57-'58; Future Homemakers of America, Treasurer, '58-'59; Senior Girls' Club; Scribblettes, Secretary-Treasurer, '58-'59.

BRENDA FAYE CARLISLE

French Club; Glee Club; Future Homemakers of America; Senior Girls' Club; STARS & BARS.

MARY JUANITA CARPENTER

Commercial Club; Senior Girls' Club; Glee Club; Student Council Representative.

PAT CATRETT

Georgiana: Future Homemakers of America; Nurses Club; Stunt Night; Junior play; Glee Club; D.O. Club. Lee: Senior Girls' Club; D. O. Club.

LESLIE GORDON CAUSEY

Basketball; Football; "L" Club; Sports Club; Leaders Club; Dixie Devils Hi-Y.

BETTY GAIL CHALKER

Commercial Club; Senior Girls' Club; Physical Education Club.

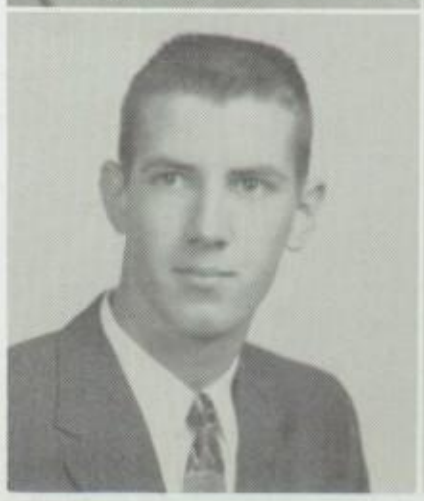

BARBARA RUTH CHAMBLESS

Choral-ees; Girls' Ensemble; Glee Club; Future Homemakers of America; French Club; STARS & BARS.

BEN CHEN

"L" Club; Alternate Section Representative; Section Representative; Dixie Devils Hi-Y; Lee Leaders Club.

BOBBY GERALD COCHRAN

Junior Sportsman Club; Senior Sports Club; Chemistry Club.

NEIL NELSON CONGER

Alternate Section Representative; Biology Club; Sports Club; Leaders Club.

JUSTEEN COOK

Future Teachers Club; Glee Club, '57-'58; Commercial Club; Alpha Omega Tri-Hi-Y.

MARY DYANNE COOK

Commercial Club; Physical Education Club; Glee Club; Theta Tri-Hi-Y; D.O. Club; Senior Girls' Club.

CONNIE COOPER

Future Homemakers of America; Spanish Club; Future Teachers of America; Senior Girls Club; Zeta Tri-Hi-Y.

LINDA ELIZABETH COOPER

Commercial Club, Secretary, '56-'57, Vice President, '57-'58; Physical Education Club; Alpha Omega Tri-Hi-Y; Glee Club; Choral-ees.

HUDSON M. COURTNEY

Leaders Club; Sports Club; Physics Club; Basketball; "L" Club.

BILLY ROY COWAN

Music Appreciation; Physics Club; Chemistry Club; Southernaires; Band; Biology Club.

PAIGE COX

Beauty, '56-'57, '57-'58, '58-'59; Who's Who, '56-'57, '57-'58, '58-'59.

BETTY LEE CROSS

Louisiana: Cheerleader; School Paper Staff; Journalism Club.
South Carolina: Latin Club.
Lee: Gamma Tri-Hi-Y; Commercial Club; Senior Girls' Club.

CAROL ANN CROSS

Louisiana: Junior Play; May Court Attendant; Homecoming Attendant; Cheerleader; Who's Who; Latin Club; Girls' Bowling Team; Girls' Basketball Team; Captain; Student Council Representative. Lee: Commercial Club; Senior Girls Club.

ALBERT ROSS CRUMLEY

Dixie Devils Hi-Y; Sports Club.

REED CRUMP

Cheerleader, '56-'59; "L" Club; Sweetheart, '58-'59; Beauty '56-'57, '57-'58, '58-'59; Who's Who, '56-'57, '57-'58, '58-'59; Mardi Gras Attendant, '56-'57; Gamma Tri-Hi-Y, President, '56-'57; French Club; Aurora Y Club; SCABBARD; Hi-Y Council, Chaplain '58-'59; F.H.A.

BETTY MARIE CRYSEL

Commercial Club; Physical Education Club; Senior Girls' Club; Gamma Tri-Hi-Y.

DELILA ROSS DANIEL

Theta Tri-Hi-Y, Chaplain, '56-'57, Vice President, '57-'58; French Club, Vice President; Homeroom Club, Vice President; STARS & BARS; Future Teachers of America; Senior Girls' Club; Glee Club; SCABBARD STAFF.

LEON ROSS DARBY

Sweetheart, Aurora "Y" Club; Favorite, '58-'59; Dixie Devils Hi-Y; Glee Club; Weightlifting, Captain; Student Council, Chaplain; Sweetheart, Theta Tri-Hi-Y; Barbell Club, President; Physics Club; STARS & BARS, Exchange Editor; Choral-ees.

SAMMY FRANK DAVENPORT

STARS & BARS, Co-Editor; Dixie Devils Hi-Y, President; "L" Club, Secretary-Treasurer; Football; Track; Student Council; Lee Hi-Y Council, President; Sports Club.

MELINDA LEE DAVIES

Student Council Representative; Carousel "Y" Teens, Chaplain; Theta Tri-Hi-Y; Radio Club; Dramatics Club; D.O. Club, D.E. Club, Historian; Alternate Student Council Representative; Senior Girls' Club; D.E. Club, Reporter.

ROBERT DALE DAVISON

Dixie Generals Hi-Y, Vice President, Student Council; Southernaires; Sweetheart, Venus Tri-Hi-Y; Band; Spanish Club; Physics Club; Leaders Club; Weight Lifting Team.

WESLEY EUGENE DEKLE

D.O. Club; D.E. Club; Commercial Club.

VIRGIL NORMAN DENNIS

Sports Club.

DAVID S. DILLARD, JR.

Alternate Section Representative; Basketball, Manager; Track; Biology Club, Vice President; Chemistry "L" Club; Physics Club; SCABBARD STAFF.

ELLEN JANE DONEGAN

STARS & BARS; Theta Tri-Hi-Y; French Club; Radio Club; Senior Girls' Club; Glee Club.

MARY JULIA DOWLING

Gamma Tri-Hi-Y; Future Homemakers of America; Glee Club; Inspirational Club; Spanish Club; Omega Phi Tri-Hi-Y, Secretary; Youth Legislature; Senior Girls' Club; Sweetheart, Sigma Chi Hi-Y.

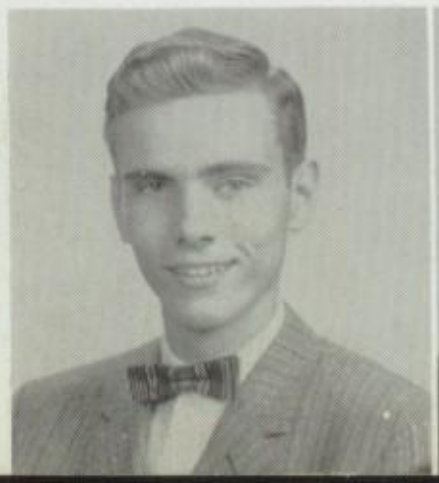

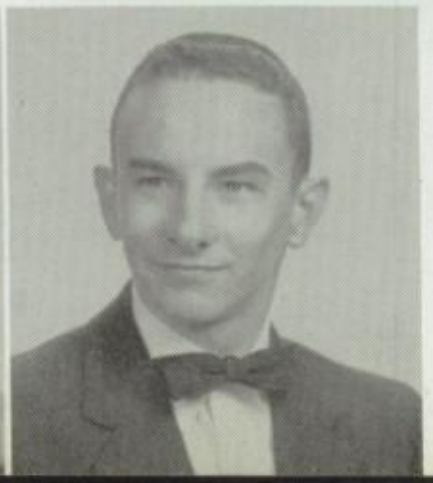

JOHN DOWNEY

Biology Club; Public Speaking Club; Senior Hi-Y; Confederate Hi-Y; Sigma Chi Hi-Y.

DENNIS EUGENE DUFF

Optimist Club Essay Contest, First Place; Biology Club; Chemistry Club, Vice President; Physics Club, Vice President.

ROBERT PHILLIP DUNN

Football; Baseball; Sports Club.

CHARLES JACK DYKES

Latin Club; Leaders Club; Barbell Club; DeMolay.

ALBERT RONALD EADS

Dixie Devils Hi-Y; Football; Basketball; Sports Club; Baseball.

THOMAS R. EASON, JR.

Union Springs: Sophomore Class Secretary-Treasurer; Football; 4-H Club; Lee: Band; Music Appreciation Club; Lancers; Southernaires; First Chair Bass Player.

EVELYN CAROL ENDRESS

Attendant to Miss Lee High; Who's Who; Beauty, '57-'59; Gamma Tri-Hi-Y; Commercial Club, Secretary; Senior Girls' Club; Glee Club; Future Homemakers of America; Physical Education Club.

FRED TERRELL ENSLEN

Band; Choral-ees; Rebelairs Dance Band, Leader; Southernaires; Sigma Chi Hi-Y, President; Glee Club; Leaders Club; Chemistry Club; Dixie Generals Hi-Y, President.

ALMA FRANCES EMERT

D.O. Club; National Beta Club; Senior Girls' Club.

DWIGHT EVAN EPPERSON

Sweetheart, Dixie Debs Tri-Hi-Y; Spanish Club; SCABBARD STAFF; Marion Institute: Football; Rifle Club; Letter Club.

ROBERT E. FLOWERS, JR.

Biology Club; Chemistry Club.

TERRY LEE FONTAINE

D.O. Club; Spanish Club.

RUFUS FOSTER

GLENDA FRANKLIN

Choral-ees; Gamma Tri-Hi-Y, Chaplain; Scribblettes, President; Spanish Club, Chaplain; Aurora Y Club; SCABBARD STAFF; STARS & BARS; Glee Club; Music Appreciation Club; Theta Tri-Hi-Y; Youth Legislature; Sophomore Girls' Chorus.

ALICE VAUGHAN FREEMAN

Girls' State; Band; Spanish Club, Vice President; Library Club, President; Music Appreciation Club; Public Speaking; Senior Girls' Club; Dixie Debs Tri-Hi-Y, Vice President.

KAYE FUCHS

South Dakota: B. Choir; Home Room Representative. Lee: Theta Try-Hi-Y; Senior Girls' Club; Future Homemakers of America; SCABBARD.

JAMES LEE FULMER

Physics Club; Chemistry Club; Biology Club.

JOHNNY DANIEL GALLOPS

D.E. Club; D.O. Club.

MICHAEL P. GAMMONS

Track Team; Alpha Hi-Y; Science and Photo Club; Stamp and Coin Club; Shop Club.

MARTHA ANN GARRETT

Majorette '57-'59; Who's Who, '58-'59; Sweetheart, Dixie Devils Hi-Y '57-'58; French Club; SCABBARD STAFF; Latin Club; Dramatics Club; Aurora Y Club, Sergeant-at-Arms; Senior Girls' Club.

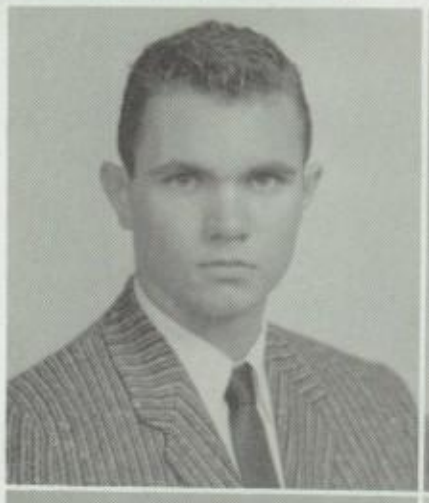

HAYNES GIDEONS

Biology Club; Nut Club; Chemistry Club; Art Club.

CAROLYN GILILAND

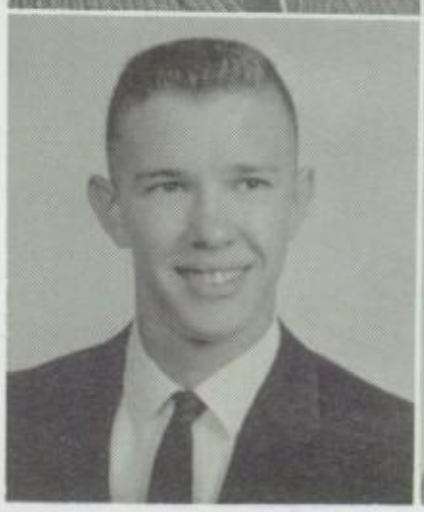

BARBARA GLASSCOCK

Majorette; Commercial Club; Senior Girls' Club.

DUDLEY GORDON

GENEVA ANN GRAY

Commercial Club; Hobby Club.

PATRICIA ANNE GRAY

Beauty, '57, '58, '59; Glee Club; Inspirational Club; Commercial Club; Gamma Tri-Hi-Y.

ALIENE GRIER

GREGG GUTHRIE

LAURA JUNE GUY

D.E. Club, Secretary; SCABBARD; D.O. Club; Senior Girls' Club; Commercial Club.

BETTY FAYE HALCOMB

Homeroom Club, Representative; Senior Girls' Club; Commercial Club.

KENNETH R. HAMMETT

Band, Vice President, First Lieutenant; Chemistry Club, President; Southernaires; Music Appreciation; Physics Club; Spanish Club; Chemistry Club.

RICHARD TERRY HANNA

Football; Baseball; Track; "L" Club; Beauty; Who's Who.
Dixie Devils Hi-Y; Physics Club;

KENNY HANSON

JUDY HARBIN

Alternate Section Representative; French Club; Girls' Club; Glee Club; Choral-ees; Zeta Tri-Hi-Y.

HOWARD HARPER

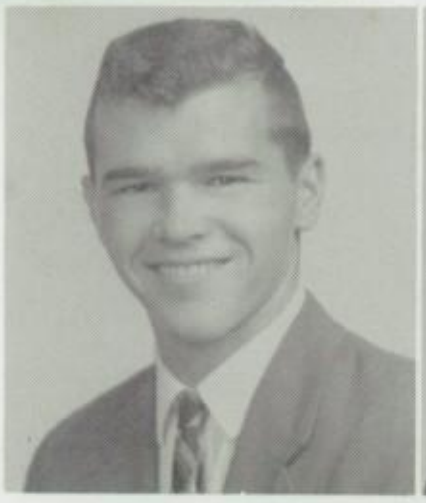

AUDREY CAROLE HARRIS

Alternate Section Representative; D.O. Club; Senior Girls' Club; Homeroom Club; Dramatics Club; Physical Education Club.

SHIRLEY ANN HARRISON

Commercial Club, Treasurer; Choral-ees; Glee Club.

JAMES HOWARD HARTIN

Spanish Club; Confederate Hi-Y; Dramatics Club; Public Speaking Club, President, '58-'59.

GRACE ANITA HATCHETT

Band, Theta Tri-Hi-Y; Physics Club.

LYDA HAYNES

Section Representative; D.O. Club; Commercial Club; Physical Education Club; Senior Girls Club; Gamma Tri-Hi-Y, Homeroom Club.

BARBARA ANN HELMS

D.O. Club, Secretary; Student Council Representative; D.O. Club; Senior Girls' Club; Commercial Club; Physical Education Club.

CONNIE SUE HELMES

Glee Club; Commercial Club; Senior Girls' Club; Physical Education Club.

MARTHA VETERIA HESTER

French Club; Theta Tri-Hi-Y; Physical Education Club; Sophomore Chorus; Glee Club; Radio Club; Senior Girls' Club; SCABBARD STAFF; STARS & BARS, Business Manager; Co-Chairman, Homeroom Club.

MIKE HIGHLAND

Confederate Hi-Y; Sports Club; Section Representative; Rebel Hi-Y.

ALVIN JAMES HINES

D.O. Club, President; Commercial Club; Physical Education Club; Homeroom Club.

Alvin Hines

SANDRA ELAINE HOGG

Student Council Representative; Homeroom Reporter; Alpha Tri-Hi-Y; Epsilon Tri-Hi-Y; Senior Girls' Club; Physical Education Club; Commercial Club.

BILLY HOLLEY

Student Council; Leaders Club, Vice President, '57-'58, President, '58-'59; Sports Club, Vice President '58-'59; Dixie Devils Hi-Y; Sports Club.

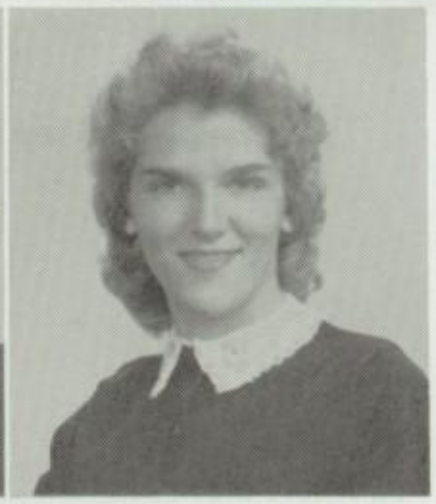

MARGARET L. HOLLEY

Commercial Club; Physical Education Club; Glee Club; Senior Girls' Club; Future Homemakers of America.

LAURA ANN HOLMES

Section Representative; French Club; Glee Club; Senior Girls' Club; Future Homemakers of America; Gamma Tri-Hi-Y; SCABBARD STAFF; Homeroom Club, Chaplain.

CHARLOTTE A. HOPKINS

Future Homemakers of America; Music Appreciation; Glee Club; Senior Girls' Club; Gamma Tri-Hi-Y; Physical Education Club.

BILLY RAY HOULTON

JERRY INGRAM

Sports Club; Dixie Devils Hi-Y.

CAROL VIRGINIA INZER

Homeroom Chairman; Dixie Debs, Chaplain; SCABBARD STAFF; Spanish Club; Senior Girls; Alpha Tri-Hi-Y; Dixie Debs Tri-Hi-Y.

TONI JEFFCOAT

Lanier: Glee Club; Tennis Club; Alpha Chi Tri-Hi-Y, Corresponding Secretary; Junior Cross Representative. Lee: Glee Club; Theta Tri-Hi-Y, Sergeant-at-Arms; Senior Girls' Club; STARS & BARS; SCABBARD; Student Council Representative; Homeroom Club, President; Commercial Club; Physical Education Club.

MARTHA EMILY JOHNSON

Youth Legislature; French Club; Glee Club; Zeta Tri-Hi-y Treasurer; Senior Girls' Club; Radio Club.

WADE JOHNSON

Chemistry Club; Barbell Club; STARS & BARS, Photographer, '56-'59, Sports Editor, '58-'59.

MARY JOYCE JOHNSTON

Latin Club; Spanish Club; Physical Education Club; Senior Girls' Club.

HARVEY G. JONES

Dixie Generals Hi-Y; Confederate Hi-Y; Interclub Council; Music Appreciation; Chemistry Club; Band.

WILLIAM GREGORY JONES

Homeroom Club, President; Chemistry Club; Health Club; Weightlifting Team; Glee Club; Choral-ees.

LINDA CAMILLE JORDAN

Student Council, Secretary, '58-'59; Latin Club, Treasurer; Glee Club; Senior Girls' Club; SCABBARD; STARS & BARS; Gamma Tri-Hi-Y, Secretary, Sergeant-at-Arms; Aurora Y Club, Vice President; Homeroom Club, Reporter.

DAWN MARGARET JUSTICE

Dixie Devils, Sweetheart; Dramatic Club; Senior Girls' Club; Latin Club.

LILY JEANNINE KEENER

Commercial Club; Senior Girls' Club.

KENT KELSO

Favorite, '58-'59; Football; "L" Club, Vice President; Dixie Devils Hi-Y, Vice President; Interclub Council.

RAMONA A. KENNEDY

Section Representative, '56-'57, '57-'58; Homeroom Guidance Club Chairman; Music Appreciation Club; Senior Commercial Club; Senior Girls' Club, President; Band.

BART FRANKLIN KENNEDY

Football, Captain, '58-'59; Basketball; Baseball; Who's Who, '56-'57, '57-'58, '58-'59; Beauty, '56-'57, '57-'58, '58-'59; "L" Club.

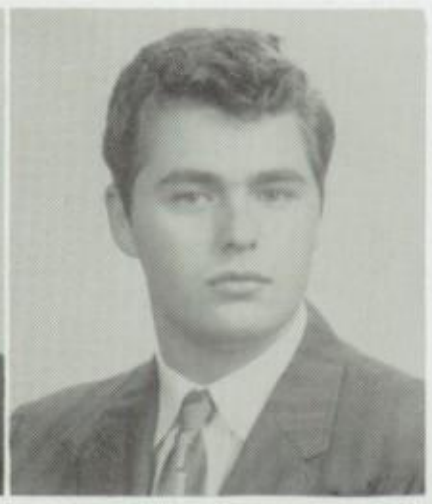

JESSE KING

KAREN KING

National Merit Scholarship Test, Semi-Finalist; Theta Tri-Hi-Y, Chaplain; Spanish Club, Treasurer, '57-'58; Music Appreciation Club; Senior Girls' Club; Hi-Y Council, Secretary, '58-'59; SCABBARD Sophomore pictures Editor, '58-'59; Glee Club.

ANN KOSSEFIS

Spanish Club; Senior Girls' Club; Dixie Debs Tri-Hi-Y; Business Staff STARS & BARS.

JOAN MAY KRECHEL

SCABBARD Literary Editor, '58-'59; STARS & BARS Amusement Editor, '58-'59; French Club Treasurer; Section Representative; Gamma Tri-Hi-Y, Vice President; Homeroom Club President; Senior Girls' Club; Glee Club.

JERRY CECIL KYSER

Sports Club, President, '58-'59; Alternate Section Representative; Homeroom Club, Vice President, '58-'59; Who's Who, '58-'59; Dixie Devils Hi-Y.

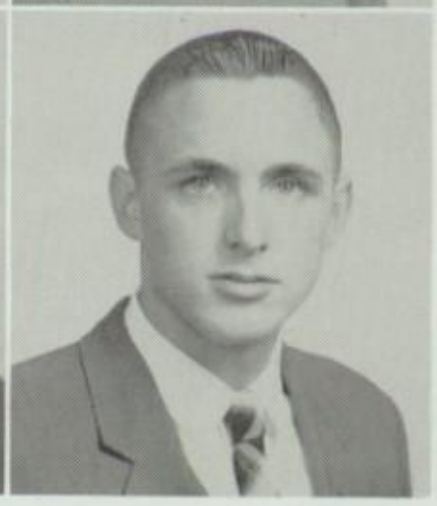

MARTIN E. LAND, JR.

Music Appreciation Club; Confederate Hi-Y, Secretary, '57-'58, Sergeant-at-Arms, '56-'57.

BARBARA ANN LANG

D.O. Club Reporter; Student Council Representative; Senior Girls' Club; Commercial Club; Zeta Tri-Hi-Y; Inspiration Club; Physical Education Club; French Club; Beta Club.

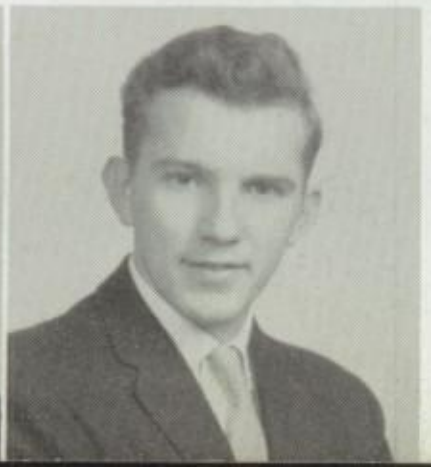

MARY GAYLE LANSFORD

French Club; Alpha Omega Phi Tri-Hi-Y, Treasurer, '57-'58; Dixie Debs Tri-Hi-Y, Treasurer, '58-'59; Inspiration Club; Senior Girls' Club; Tri-Hi-Y Council.

CECIL RAY LAWSON

Physics Club.

DONALD MIERS LEAVELL
Band; Biology Club; Physics Club; Music Appreciation Club.

JIMMY LEWIS LEDBETTER
Glee Club; Library.

JIMMY MORGAN LEDBETTER
Band; Lancers; Music Appreciation; Student Council.

CLAIRE LEWIS
Inspirational Club, Vice President; Commercial Club; Glee Club; Senior Girls' Club; STARS & BARS, Typing Editor.

CAROLYN LOOKE

Dottie,
I wish you the best of everything. Have fun in your Senior year. Good luck
Carolyn

PATRICIA ANN 'LORREN
Glee Club; Music Appreciation; Spanish Club; Senior Girls' Club; Library Club; SCABBARD STAFF.

DAVID LOWERY
Basketball "B"; Football, Manager; Sports Club; "L" Club.

DAN WARREN LUCAS
Band; Music Appreciation; Lancers; Biology Club; Dixie Devils Hi-Y; Spanish Club.

EDGAR BILL McGEHEE
Choral-ees, President, '57-'58; Who's Who; Glee Club; Confederate Hi-Y, Chaplain; Band.

REBA JOYCE McGHEE
Commercial Club; Glee Club; Senior Girls' Club.

EMMA SHIRLEY McGUFF
Theta Tri-Hi-Y, President, '56-'57; Corresponding Secretary, '57-'58, Recording Secretary, '58-'59; Latin Consul; Senior Girls' Club, Secretary; SCABBARD STAFF; Senior Picture Editor; Spanish Club; Senior Girls' Club; STARS & BARS; Interclub Council; Homeroom Guidance Chairman.

RHONDA McINTYRE
Student Council; D.O. Club, Reporter, Secretary; Hobby Club; D.E. Club, Historian; Senior Girls' Club; Commercial Club; D.E. Club Essay Winner; Homeroom Club Vice President.

MITCHELL B. McKNIGHT

Baseball; Football manager, '57; STARS & BARS; Alternate Section Representative; Sports Club; "L" Club; Dixie Devil Hi-Y.

JULIAN GLENN McLENDON

Music Appreciation Club; Band.

KATHRYN A. McWHORTER

Gamma Tri-Hi-Y, Treasurer; Dixie Devils Hi-Y, Beauty, '56-'57; Student Council Representative; SCABBARD STAFF; Aurora "Y" Club, Corresponding Secretary; Latin Club, Future Homemakers of America; Senior Girls' Club.

DOROTHY E. MANGUM

Atlanta: Beta Club; Co-Ed Hi-Y; Gold Robe Choir.
Lee: Senior Girls' Club; Commercial Club; Gamma Tri-Hi-Y.

EVA SWAN MARAMAN

Physical Education Club; Future Homemakers of America; Homeroom Club.

BURTON W. MARSH

Music Appreciation Club; Physics Club; Chemistry Club; Biology Club; Band.

DALE MARTIN

President of Senior Class; Vice President of Junior Class; Spanish Club, President, '57-'58; Physics Club, Secretary, '58-'59; Boys' State Delegate, '58-'59; Student Council; Band; SCABBARD STAFF; Music Appreciation; Who's Who, '58-'59.

HELEN CLAIRE MATHIS

Glee Club; Senior Girls' Club; Commercial Club; Physical Education Club.

THOMAS LAMAR MAY

All-State Band; Music Appreciation Club; Chemistry Club; Physics Club; Band.

SANDRA LEE MELTON

Optimist Essay Contest, Third Place; Band, Treasurer; Music Appreciation Club; STARS & BARS STAFF; SCABBARD, Junior Pictures Editor; Theta Tri-Ti-Y, Treasurer, Secretary; Spanish Club; Senior Girls' Club; Scribblettes.

JEAN MEREDITH

Alternate Section Representative; District D.O. Club, Second Vice-President, '58-'59; Spanish Club; Senior Girls' Club; D.O. Club.

PAT MERRILL

Commercial Club; D.O. Club.

HARVEY WAYNE MILLIGAN

Dixie Devils Hi-Y, Secretary, '58-'59; Sports Club; Chemistry Club.

JAMES EDWARD MIXON

French Club, Treasurer; Southernaires, Leader; Music Appreciation; Latin Club; Student Council; Who's Who; Band.

JOHN MOORE

"L" Club, President, '58-'59; Football; Baseball; "L" Club.

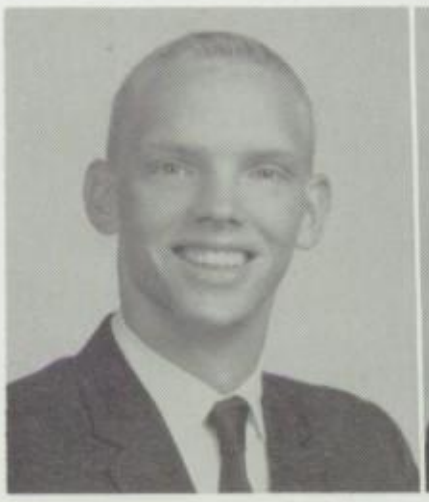

RICHARD LAMAR MOORE

Chemistry Club; Art Club.

JERRY WAYNE MORELAND

Football; Basketball; "L" Club; Dixie Devils Hi-Y; Sports Club.

PATSY MORGAN

Student Council; Homeroom Guidance Chairman; Gamma Tri-Hi-Y; Theta Tri-Hi-Y; Latin Club, Historian; Glee Club; Senior Girls' Club; STARS & BARS.

SHERRY LOU MORRELL

D.O. Club; Senior Girls' Club.

EVA JEANNETTE MOTT

Alpha Omega Phi Tri-Hi-Y, Chaplain; Homeroom Club, Secretary; Commercial Club; Library Club; Future Teachers of America; Alternate Section Representative.

ALEC MOSELEY

Basketball, '58-'59; Leaders Club; Sports Club; "L" Club.

ANITA CAROL MUSE

National Science Fair; National Merit Scholarship, Semi-Finalist; Homeroom Club Chairman; Alternate Section Representative; Spanish Club; Music Appreciation; Senior Girls' Club; Who's Who.

HULLON FRANKLIN NEESE

"L" Club; Football.

BOBBY FOSTER NIELSON

Commercial Club; D.O. Club; D.E. Club.

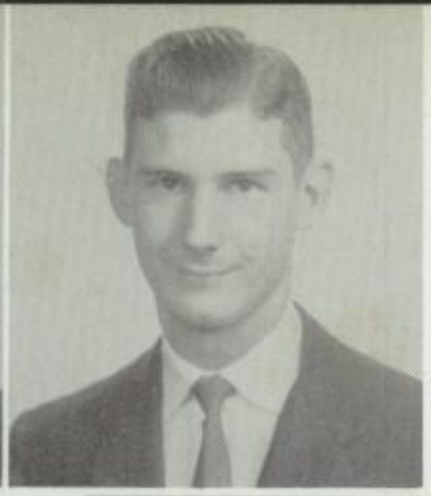

JANICE GOLDEN NUNNALLY

Alternate Section Representative; Commercial Club; Senior Girls Club; Physical Education Club.

PAUL ADOLPHE OHME

Sophomore Class President; Student Council, President; Who's Who; Favorite; "L" Club; Basketball; Sports Club; Student Council.

HELEN DALE OWEN

Commercial Club, Treasurer; Homeroom Club, Reporter; Alternate Section Representative; Glee Club; Senior Girls.

JAMES MELVIN OWEN

Commercial Club; Sports Club.

BETTY ANN OZIER

Editor, "Le Petit Francais"; French Club, Delegate to Alabama Confederation of French Clubs, '58; Art Club, Alpha Omega Phi Tri-Hi-Y, President, '58; Corresponding Secretary, '57.

HARRISON B. PACKARD

Football, Manager; Baseball, Manager; Who's Who; Sports Club; Biology Club, President; "L" Club.

LARRY GILMORE PARKER

Sports Club.

MARGARET ANN PARKER

Cheerleader; STARS & BARS; Favorite, '58, '59; Who's Who, '58-'59; SCABBARD, Activities Editor; French Club; Future Homemakers of America; Senior Girls' Club; Gamma Tri-Hi-Y; Aurora Y Club, Secretary.

TERRELL WARREN PARRISH

"L" Club; Lee Hi-Y; Commercial Club; Nut Club.

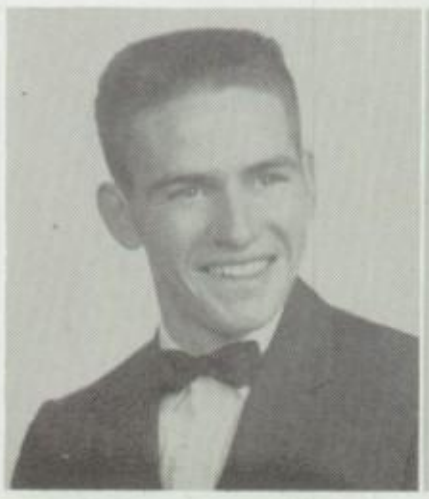

THEONEY PASVANTIS

Glee Club; Commercial Club; Senior Girls' Club; Future Homemakers of America.

TED KIMBRO PAYNE

Football; Sports Club; Dixie Devils .Hi-Y; Spanish Club.

SANDRA ANN PEEPLES

Theta Tri-Hi-Y; Band; Music Appreciation; Future Homemakers of America; Flagbearer.

BARBARA RUTH PELHAM

Commercial Club; Senior Girls' Club.

ALLEN PERDUE

STEPHEN WALTON PERDUE

D.E. Club, Vice President; Commercial Club; D.O. Club.

Best of luck to the sweet and cute girl I shall always remember you. S.W.P.

SANDRA LOUISE PERSONS

Future Homemakers of America, Treasurer, '57-'58, President, '58-'59; Glee Club; Alpha Omega Phi Tri-Hi-Y; Dixie Debs Tri-Hi-Y; Inspiration Club; Senior Girls' Club, Chaplain; Alternate Section Representative.

ELEANOR ELOIS PETERSON

SCABBARD, Senior Caption Editor; Aurora Y Club, Chaplain; French Club; Latin Club; Future Homemakers of America; Gamma Tri-Hi-Y; Senior Girls Club; Glee Club.

PATSY LAVERNE PHILLIPS

Commercial Club; Glee Club; Senior Girls' Club.

LAURENCE H. PIERCE

Biology Club, Secretary; Chemistry Club; Physics Club.

WILLIAM D. PIERSON, III

Band, All State Red Band; SCABBARD STAFF; Alternate Section Representative; Music Appreciation; Chemistry Club; Physics Club.

ELIZABETH K. PINNEY

Music Appreciation Club; French Club.

BONNIE JEAN PITTS

Latin Club, Aedile; Alternate Section Representative; Theta Tri-Hi-Y; Senior Girls' Club; STARS & BARS.

KEN POUNCEY

Band; Southernaires; All-State Band; Homeroom Club, Secretary; Music Appreciation Club; Biology Club; Chemistry Club; Physics Club.

FAYE PRICE

Art Club, Vice President; Dixie Debs Tri-Hi-Y, Sergeant-at-Arms; Alternate Section Representative; French Club; Senior Girls' Club; Art Club.

FRED WAYLON PRICE

Barbell Club.

CHARLES W. PRITCHETT

Sports Club, '57-'58; Track '56-'57.

MARY ELIZABETH PUGH

Cheerleader; Favorite, '57, '58, '59; Who's Who, '57, '58, '59; Senior Attendant to Miss Lee High, '58-'59; Aurora Y Club, President; Attendant to Mardi Gras Queen, '57; SCABBARD, Features Editor; STARS & BARS STAFF; Student Council Representative; Gamma Tri-Hi-Y; French Club.

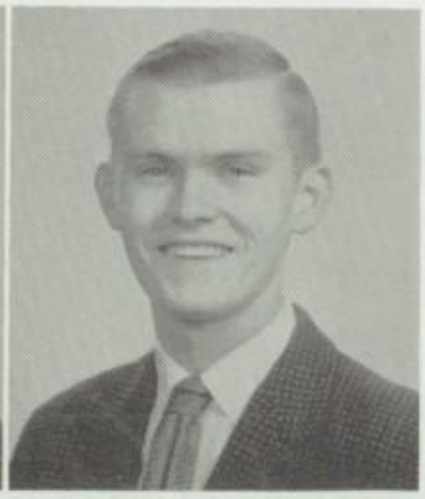

ROY McDANIEL REYNOLDS

D.E. Club, President, '58-'59; State D.E. Club, Historian, '58-'59; D.O. Club, '57-'58.

LINDA SUE ROWE

Alternate Section Representative; Commercial Club; Inspiration Club; Public Speaking Club; Physical Education Club.

DAVID ALLEN RUSHING

Student Council Representative; Sports Club; Spanish Club, President, '58-'59; Dramatics Club, President, '56-'57.

NELL RUSHTON

Who's Who, '59; Favorite, '59; Secretary, Sophomore Class; SCABBARD, Editor-in-chief; Theta Tri-Hi-Y, Vice President, President; F.T.A., Secretary-Treasurer, Vice President; French Club; Latin Club; Student Council; Hi-Y Council; Youth Legislature; STARS & BARS; T.A.P. Chairman; City Government.

SANDRA ELIZABETH RYALS

Physical Education Club; Senior Girls' Club; Commercial Club.

JAY HALLMAN SANDERS

Band, Captain, '58-'59; Lancers; Southernaires; Band.

SONDRA JO SANDERSON

Alpha Tri-Hi-Y, Vice President, President; Spanish Fiesta; Spanish Club; Senior Girls' Club; Dixie Debs Tri-Hi-Y; Zeta Tri-Hi-Y; Music Appreciation Club; Glee Club.

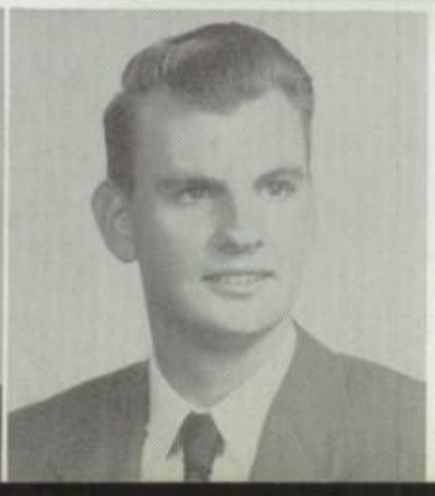

SARA ANN SANSOM

Flagbearer; Alternate Section Representative; Youth Legislature; Band; Public Speaking Club, Secretary-Treasurer; Scribblettes Club; Alpha Omega Tri-Hi-Y; F.H.A.; Dramatics Club; Music Appreciation Club.

GLENN RAYMOND SCOTT

Band; Music Appreciation Club.

Dutchie Sellers

PATRICIA ANN SCOTT

Commercial Club, Program Chairman; Physical Ed Club, Secretary; Commercial Club, Social Chairman; Homeroom Club; Gamma Tri-Hi-Y; Aurora Y Club; Senior Girls' Club.

DUTCHIE SELLERS

Alternate Section Representative; Glee Club; Theta Tri-Hi-Y; Physical Education Club; Dixie Debs Tri-Hi-Y; Spanish Club; Future Homemakers of America.

Pres. F.T.A.

CHARLES EDGAR SENTELL

Student Council; Latin Club; Chemistry Club; Physics Club; Confederate Hi-Y; Sports Club; Junior Red Cross Representative.

PEGGY JEAN SEWELL

Miss Lee High '58-'59; Attendant to Miss Lee High, '57-58; Cheerleader; Head Cheerleader, '58-'59; Beauty, '56-'59; Who's Who; Spanish Club, Chaplain; Glee Club; SCABBARD; STARS & BARS; Gamma Tri-Hi-Y, Secretary; Aurora Y Club, Treasurer; Student Council; Senior Girls' Club.

JAMES SEXTON

Football; Commercial Club; "L" Club.

ROBERT EDWARD SHIFLETT

Choral-ees, President; Band Announcer; Glee Club; Spanish Club; Senior Project Committee.

VICTORIA SIDARIS

Choral-ees; Future Homemakers of America; Zeta Tri-Hi-Y; Latin Club; French Club; Alpha Tri-Hi-Y, Vice President; Glee Club; Rainbow Girls.

KENNETH D. SIMMONS

Commercial Club, Secretary; Football; Sports Club; Science Club.

JUDY SLAUSON

Lanier: Omega Phi Tri-Hi-Y; Science Club. Lee: Gamma Tri-Hi-Y; Spanish Club; Senior Girls' Club; Theta Tri-Hi-Y; Physical Education Club.

BETTY ANN SMITH

French Club; Latin Club; Senior Girls' Club; Glee Club; Zeta Tri-Hi-Y, Secretary.

BRENDA SMITH

Senior Girls' Club; D.O. Club; Epsilon Tri-Hi-Y; Commercial Club; Inspiration Club.

DAVID E. SMITH

SCABBARD, Bookkeeper; Alternate Section Representative; Art Club; Homeroom Club, President; Barbell Club.

SHARON KAY SMOOT

French Club; Glee Club; Future Homemakers of America; Student Council; Physical Education Club; President, '57-'58; Senior Girls' Club; Gamma Tri-Hi-Y.

MARILYN ANN SNAIDER

Spanish Club; Music Appreciation Club; Band; Future Teachers of America; Theta Tri-Hi-Y.

PATSY SPEARS

Band; SCABBARD STAFF; Home Room Club, Secretary; Senior Girls' Club; Future Homemakers of America; Music Appreciation Club.

SABLE SPIVEY

Student Council; Commercial Club; Inspiration Club; Senior Girls' Commercial Club, Vice President, '57-'58; Dramatics Club; Homeroom Inspector; Senior Girls' Club.

CONRAD STACKS

JUDY STANSELL

Gamma Tri-Hi-Y, Sergeant-at-Arms, '56-'57, Vice President, '57-'58, Treasurer, '58-'59; Aurora, Sergeant-at-Arms; Spanish Club; Senior Girls' Club; Future Homemakers of America; Section Representative; Glee Club.

JOHN C. STARR

Sports Club; Physics Club; Chemistry Club; Latin Club.

GERRY STEWART

Hobby Club; Chemistry Club.

JERRYLYN STONE

Senior Girls' Club.

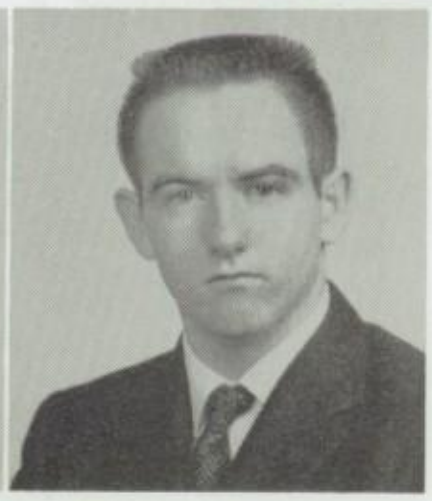

HARRY CARL STIVENER

WAYNE DOW STRICKLAND

D.E. Club, Vice President, '58-'59; Alternate Section Representative; Sports Club; D.O. Club; Biology Club.

VIVIAN SUHR

Zeta Tri-Hi-Y, Chaplain; Senior Girls' Club; French Club; Glee Club.

GLINDA SUMMERLIN

Physical Education Club, President; Commercial Club; Alpha Omega Tri-Hi-Y; Senior Girls' Club; Glee Club.

LOUIS NORMAN SURLES

Baseball; Sports Club; Dramatics Club; Barbell Club.

JOHN B. SWITZER

Band; Music Appreciation Club; Physics Club.

LUCIEN BOMAR TALLEY

Student Council; Physics Club.

ALBERT I. TARICA

Lancers, Leader; Band; Southernaires; Music Appreciation Club; Chemistry Club; Physics Club; First Chair Alto Saxaphone.

CAROLYN E. TATUM

Who's Who, '57-'59; Gamma Tri-Hi-Y; STARS & BARS; Commercial Club; Glee Club; Physical Education Club; Senior Girls' Club; Future Homemakers of America; Section Representative.

BARBARA ANN TAYLOR

Future Teachers of America, Reporter; Homeroom Guidance Leader; Commercial Club; Hobby Club; Glee Club; Future Homemakers of America.

CAROLYN JANE TAYLOR

Band, Secretary; Junior Class Secretary-Treasurer; Senior Class Vice President; STARS & BARS, Historian, News Editor; Student Council; Latin Club; Music Appreciation; Senior Girls' Club; French Club.. Alpha Omega Phi Tri-Hi-Y; Theta Tri-Hi-Y, Corresponding Secretary.

JANE ELIZABETH TAYLOR

Sylacauga: Free Lancers Club; Sports Club; Band; Majorette.
Lee: Senior Girls' Club; Dixie Debs Tri-Hi-Y.

LINDA LOISE TEAGUE

Birmingham News Contest, Third Place, Poetry Division; Theta Tri-Hi-Y, Corresponding Secretary, '56-'57, President, '58-'59; Spanish Club; Dramatics Club; Public Speaking Club; STARS & BARS, Art Editor; Senior Girls' Club.

THERESA ANN TERRELL

Walnut Grove, Ala.: Secretary-Treasurer, Sophomore Class.
Lee: Dramatics Club; Speech Club.

PEGGY ANN THORNTON

Commercial Club; Senior Girls' Club.

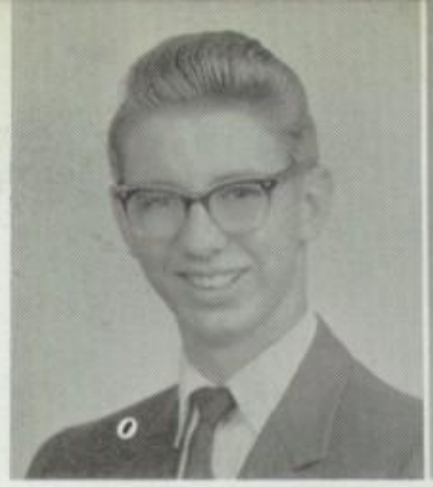

MILES F. THRAILKILL

Homeroom Club, Co-Chairman; Lancers; Music Appreciation; Chemistry Club; Physics Club; Leaders Club; Band.

PATSY TIDMORE

Dixie Debs Tri-Hi-Y, President; Youth Legislature; Spanish Club; Senior Girls' Club; Alpha Omega Phi Tri-Hi-Y.

DOROTHY MARY TILLERY

Glee Club; Commercial Club; Inspiration Club; Senior Girls' Club.

ARNOLD WAYNE TOMBLIN

SCABBARD STAFF; Student Council; Homeroom Club, President; Sports Club, Sergeant-at-Arms, '58-'59; Dixie Devils.

DONNIE FRANKLIN TUCKER

Who's Who, '57-'59; Football; Favorite, '59; "L" Club; Sports Club, President; Dixie Devils Hi-Y; Biology Club.

JEAN TURNIPSEED

SCABBARD, Typing Editor; STARS & BARS; Senior Girls' Club; Commercial Club; Physical Education Club; Glee Club; French Club.

RONNIE HOWARD UNGER

Barbell Club; Sports Club.

ERROL NORMAN VICK

Golden Glove Bantam Weight Champion '57; Sports Club; Track; Barbell Club.

MARY ANN VICKERS

Glee Club; French Club; Latin Club, Consul; Gamma Tri-Hi-Y; Senior Girls' Club; Inspiration Club.

ELIZABETH WACKYM

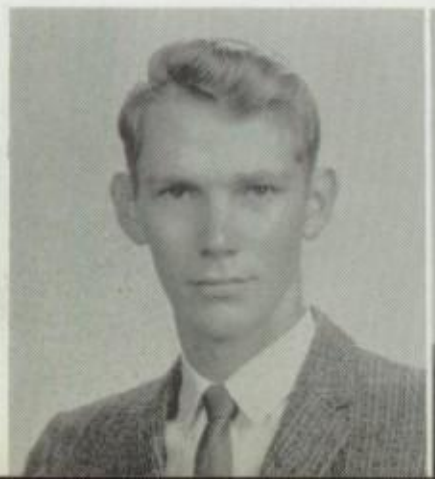

HENDERSON WADSWORTH

Biology Club.

DENNIS LARRY WAITES

Music Appreciation Club; Commercial Club; Band.

Blanche Waters

BLANCHE WATERS

Who's Who; Alternate Section Representative; Theta Tri-Hi-Y, Secretary; French Club, Vice President; SCABBARD; Senior Girls' Club, Treasurer; Music Appreciation; Glee Club; Homeroom Chaplain; Senior Class Project Committee; Delegate to Alabama Confederation of French Clubs, '57.

BILLY WATSON

Band; Chemistry Club; Music Appreciation Club; Boys' Commercial Club; Homeroom Club, President.

ROBERT WEAVER

BARBARA ANN WEEKS

Girls' Ensemble, President; Gamma Tri-Hi-Y, Sergeant-at-Arms, '56-'57, President, '57-'58; Chaplain, '58-'59; Future Homemakers of America; Glee Club; Choral-ees; Hi-Y Council, Secretary.

JERRY SUE WELDON

Gamma Tri-Hi-Y; Senior Girls' Club; Aurora Y Club; Commercial Club, Program Chairman; Physical Education Club; Homeroom Club; Program Club.

JO ANN WELDON

Commercial Club, Treasurer; Gamma Tri-Hi-Y; Aurora Y Club; Senior Girls' Club; Physical Education Club; Homeroom Club, Secretary.

JOYCE WELDON

Theta Tri-Hi-Y, Sergeant-at-Arms; French Club; Homeroom Club, Secretary; Commercial Club; Senior Girls' Club.

MARY REBECCA WELCH

Commercial Club; Library Club; Senior Girls' Club.

RICHARD DEAN WESTON

Rebels Hi-Y; Sigma Chi Hi-Y; Biology Club.

ELAINE WHITMAN

D.O. Club, Vice President; Student Council Representative; Homeroom Club, Vice President; Senior Girls' Club; D.O. Club.

BILLY WILKES

Football; Track; Wrestling; Dixie Devils Hi-Y; "L" Club.

ANNETTE WILKERSON

Library Club; Gamma Tri-Hi-Y; D.O. Club; Inspiration Club; Physical Education Club; Senior Girls' Club.

LETA JO WILKINSON

D.O. Club; Senior Girls' Club.

ALLAN O'NEAL WILLIAMS

Band; Southernaires; Music Appreciation Club.

CHARLES L. WILLIAMSON

Homeroom Guidance Chairman, '58-'59; Dixie Devils Hi-Y; Sports Club; Leaders Club.

BETTY ANNE WILSON

Commercial Club; D.O. Club; Homeroom Club, Secretary, '57-'58; Senior Girls' Club.

BETTY JANIS WILSON

STARS & BARS; Gamma Tri-Hi-Y; French Club; Glee Club; Future Homemakers of America; Senior Girls' Club; Alternate Section Representative.

COMER WILSON

Dixie Devil Hi-Y; Sports Club.

GAIL WILSON

Glee Club; Latin Club; Zeta Tri-Hi-Y, President; Interclub Council; Senior Girls' Club; Youth Legislature.

CAROLE WINSTON

Commercial Club; Physical Education Club; Senior Girls' Club; Glee Club.

DON WORTHINGTON

Band; Southernaires; Band Clinic; Music Appreciation Club.

MARY WRIGHT

Student Council; Gamma Tri-Hi-Y, Secretary, '58-'59; Senior Girls' Club, Vice President, '58-'59; Spanish Club, Secretary, '58-'59; Music Appreciation Club; SCABBARD STAFF; STARS & BARS; Youth Legislature.

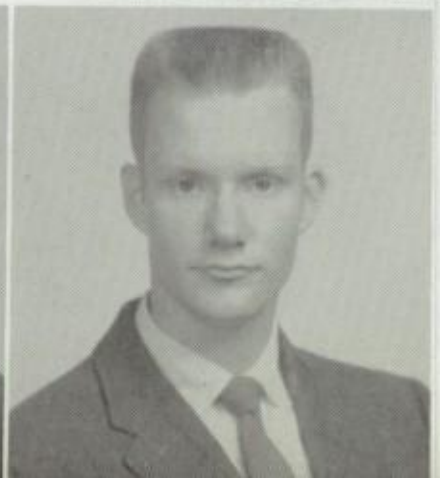

DAWN RENOVA WRIGHT

Alternate Section Representative; Homeroom Club, Vice President, '56-'57; Physical Education Club, Reporter, '57-'58; Glee Club; SCABBARD STAFF; Senior Girls' Club; Senior Commercial Club.

THOMAS G. WRIGHT

Selma: Band.
Lee: Glee Club; French Club; Choral-ees

DOROTHY C. YEARGEN

Future Homemakers of America; Inspiration Club; French Club; Glee Club.

Seniors Not Pictured

ESTER BARTLETT
WILSON BUSSEY
WAYNE EDMISTON
RONNIE GODWIN
WILLIAM GOOLSBY
ROY HANEY
STEVE McGUIRE
JAMES PARKER
EDWARD SEBANC
PHIL SIMMONS
ELLA FAYE TANTON

Seniors??

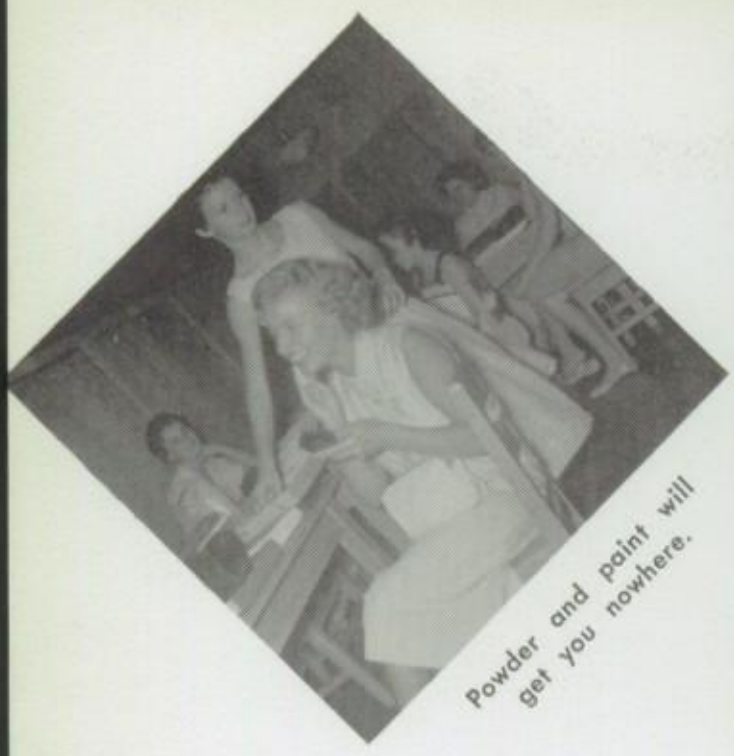

Powder and paint will get you nowhere.

Oh! Those dances!

And did you hear about....

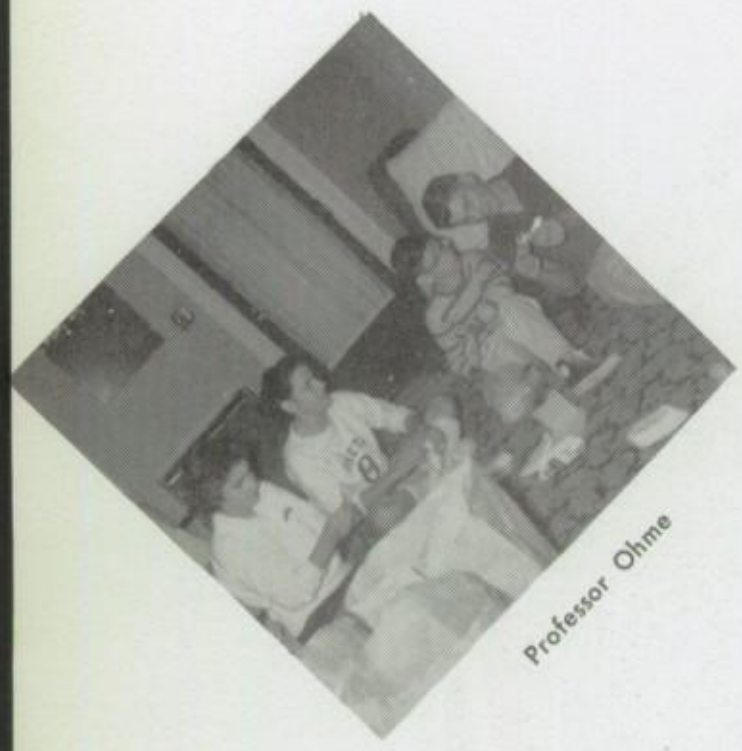

Professor Ohme

DIGNIFIED SENIORS

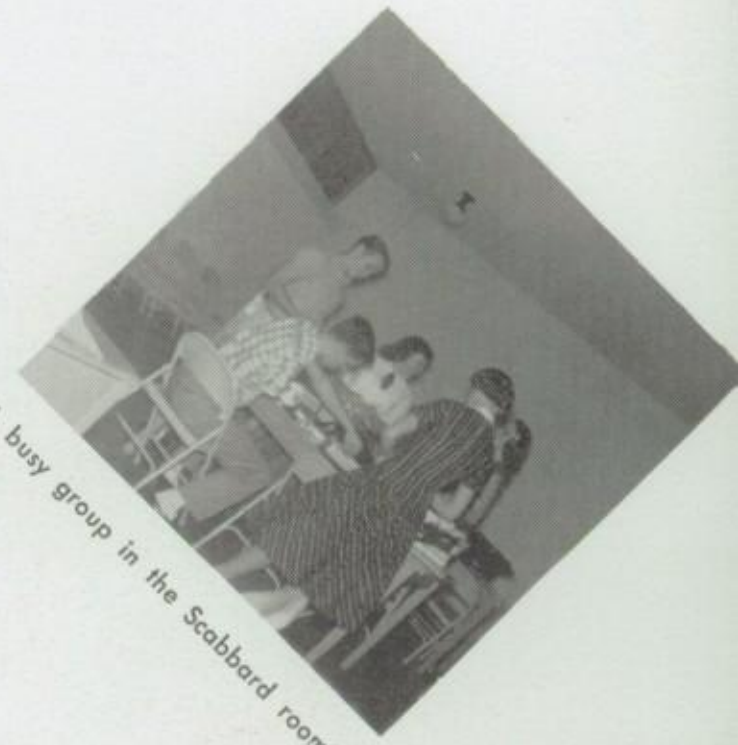

A busy group in the Scabbard room??

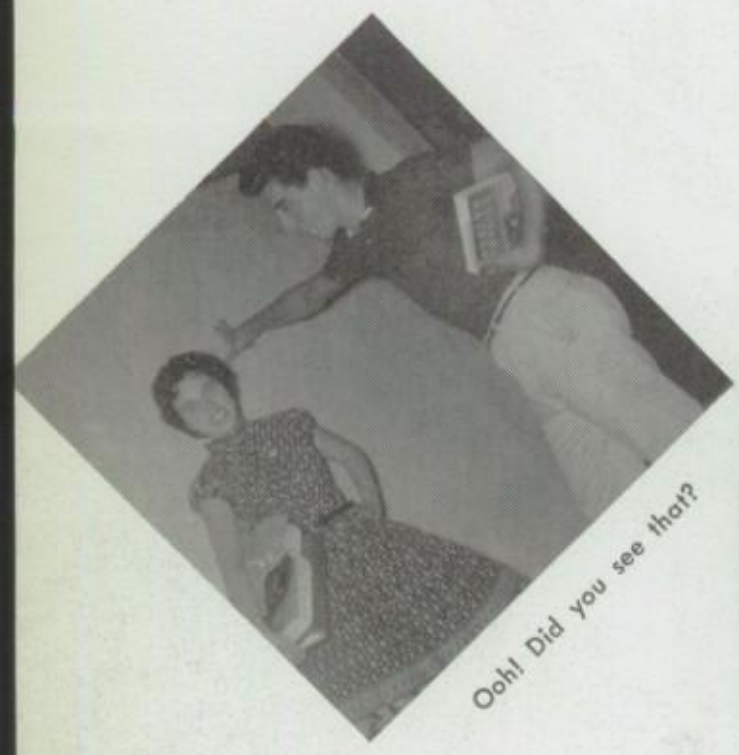

Ooh! Did you see that?

Miss Lee High — Studying!!!

Lazy afternoon

I LIKE IT HERE

Mrs. Mary Smith ..... Sponsor
James Warr ..... Vice-President
Allie Anderson ..... Secretary
Jimmy Vickery ..... President
Mr. Jerry Windsor ..... Sponsor

JUNIOR CLASS MESSAGE

We, the Junior Class, nearing the end of our second year in high school, are proud of our achievements.

In athletics and scholarships we have been well represented. We have had our part in gaining the honors our school has been awarded during the past two years. Some of us have participated in each school activity.

Now, we are approaching our senior year full of regrets because it will be our last, but full of happiness because it will be our best.

Allie Anderson

FIRST ROW: Jerre Johnson, Larry Hudson, Damon Nolin, Barry Osborne, Bryant Hudson, Woody Chambless, Harold Kelley, Richard Snaider, Bill Moseley, Ed Garner . . . SECOND ROW: Rae Leonard, Billie Lou Hupperich, Margaret Sullivan, Jean Elder, Kay Banks, Rosemary Peden, Janice Dudley, Tom Borden, Billy Gilmore . . . THIRD ROW: Churk Clements, Alan Mitchell, Barry Leavell, James Williams, Glenn Cowham, George Culver, Van Cates, Jimmy Dinkins, Larry Osborne, David Gluth, Tommy Davis, Charles Goodwin, Don Bogue, Olin Bray.

JUNIORS

FIRST ROW: Bob Bedsole, Frank Williford, Brenda Berry, Carole Rushing, John Donaldson, Dave Cotellesse, Tommy White, Laurens Pierce . . . SECOND ROW: Le Ray Cobb, Jo Anne Huey, Glenda Townsend, Bonnie Brice, Trudy Davidson, Marianne Muse, Carolyn Price, Julie Maurer . . . THIRD ROW: Jim Hall, Ronnie Rickerd, Craig Hopson, David Strowd, Jim Cleghorn, Jimmy Vickrey, Ross Wright, Ralph Dean.

FIRST ROW: Brack Tarleton, Gracie Arthur, Peggy Robinson, Sally Kinney, Elizabeth Palmer, Sarah Cash, Martha Jennings, Carol Sue Strozier, Bo Epperson...SECOND ROW: Elsie Williams, Delores Vick, Judy Brown, Carol Vickers, Brenda Rigsby, Carolyn Jones, Sandra Clark, Gwen Jordan ...THIRD ROW: Sam Forrester, Tommy Griffin, Donnie James, Burgess Newell, Ronald Long, James Warr, Allen James, Fairis Jones.

JUNIORS

FIRST ROW: Preston Merrick, Ben Wood, Ronnie Thompson, Ed Kirby, Tommy Brown, John Ellis, Harry Hydrick, Chris Huey...SECOND ROW: Frank Hollifield, Carol Pinkston, Beverly Cumbus, Barbara Boland, Becky Sullivan, Sue Aspinall, Betty Wilson, Micky Jenkins...THIRD ROW: James Hufham, David Weldon, Charles Bird, Buddy Smith, Jimmy Crysell, Donnie Haynes, Kyser Black, Henry O'Steen.

FIRST ROW: Claudia Adkinson, Allie Anderson, Billie Ruth Smitha, Frances Lowery, Melba Mitchell, Christine Ponce, Dorothy Hodges, Sue Russell . . . SECOND ROW: Jean Fradenburg, Florence Cook, Joy Sedberry, Lynn Terrell, Carole Tarleton, Saundra Campbell, Gloria Battle, Sandy Hughes . . . THIRD ROW: Keith Moore, Rodney Bell, Bill Goodwin, Rudy Thrash, Douglas Rodgers, Kent Williams, Glenn Gilley, Jimmy Hobson.

JUNIORS

FIRST ROW: Ann Mahan, Linda Moore, Mary Jo Hall, Brenda Johnson, Sue Hale, Sandra Williams, Pat Barrow, Susy Thompson . . . SECOND ROW: Doug Hobbs, Daren Britton, Linda White, Linda Miller, Norma Tew, Judie Fields, Mary Ellen Dendy, Marjorie Knowlton . . . THIRD ROW: Colin Loftin, Johnny Till, Roland Reagen, Paul Rooks, Jimmy Crosby, Ray Foshee, Frank Blocker, Buddy Minder.

FIRST ROW: Miller Lindley, Kitty Arrington, Dede Russell, Margaret Littleton, Suzanne Brinson, Carol Armstrong, Jerri Rayworth, Jimmy Langston. . . SECOND ROW: Faye Shaw, Jane McSwain, Laurise Pylant, Anne Spartean, Tina Flowers, Betty Sue Reynolds, Brenda Thompson, Ann Donaldson. . . THIRD ROW: Ralph Bowden, Walter Collier, Jimmy Griffin, James English, Wiley Collier, David Smith, Ralph Grant, Billy Ray.

JUNIORS

FIRST ROW: Wynell Wilkins, Uveta Stephens, Bernice Stephens, Sharon Newkirk, Margaret Carter, Nyoda Brown, Helen Scott, Charlotte Causey. . . SECOND ROW: Elsie Jones, Garlene Hamlet, Kathy Holland, Shirley Blankenship, Sandi Tanner, Karen Amos, Joyce Mount, Carol Sachar. . . THIRD ROW: Cabatt Stough, Tinker McCutchin, Jim Murse, Wayne Sewell, Eddie Wilkinson, John Dendy, Marco Jones, Dennis Blackmon.

FIRST ROW: Lilani Bozeman, Sandra Moon, Betty Ann Hicks, Dorothy Grant, Sara McDuffee, Judy Hunt, Lee Stansell, Peggy Holley...SECOND ROW: Marcelene Spivey, Jeanette Williams, Sandra Gardner, Joan Andrews, Barbara Sexton, Joyce Stone, Demarias Collier, Patsy Salter... THIRD ROW: Jean Arthur, Dottie McIntyre, Gloria Clements, Billy Garner, Betty Darnell, Charles Wilkerson, Roger Stovall, Larry McGuff.

JUNIORS

FIRST ROW: Kay Kennedy, Virginia Savage, Margie Ingram, Joan Diffly, Annete Jernigan, Margaret Bryant, Sandra Guy, Carolyn Clark...SECOND ROW: Shirley Ann Wright, Dorothy Lawson, Joyce Pouncey, Patsy Wade, Rosalyn Harden, Brenda Hall, Judy Brooks, Carolyn Prater...THIRD ROW: Ray Moon, Jimmy Byrd, Charles Anderson, Ellis Carter, Reese Carr, Bill Tranum, David Willis, Jackie Kemp.

FIRST ROW: Evelyn McLean, Anne Brasher, Lila Spivey, Sandra Roy, Katherine Haynes, Faye Henderson, Pat Pate, Patsy Foster...SECOND ROW: Rae Burns, Peggy Mullins, Ida Hyte, Martha Ward, Faye Brown, Barbara Burns, Gloria Butler, Elnora Cox...THIRD ROW: Ann Ross, Bob Bowles, Jeff Hamn, Frank Johnston, Richard Knighton, Phil Panhorst, Terry Spruell, Sim Pace.

JUNIORS

FIRST ROW: Cora Frances Baugh, Jeanette Shaw, Judy Goodwin, Angelia Holley, Sally Brown, Linda Butler, Gloria Rea, Sonjia Cleghorn...SECOND ROW: Betty Pippin, Geraldine Ford, Frances Guthrie, Agnes Dunn, Linda Rawson, Mickey Marsh, Kathy Crawford, Frances Weaver...THIRD ROW: Jean Mosley, Nancy Boone, Peggy Watson, Larry Russell, Penny Shell, Anita Wilson, Sherry Mills, Janice Goode.

FIRST ROW: Tommy Norton, John Barganier, Buddy Hale, Charles Lancaster, Bobby Jackson, Gene Parrish, Kyser Black, David Niesen . . . SECOND ROW: Don Phillips, Milton Raines, Marion Parker, Buddy Pugh, Bill Scott, Jimmy Holliman, James Mustin, Aubrey Ponce . . . THIRD ROW: John Smith, Gary Boren, Mason Wood, Allan Burlingame, Roger Stifflemire, Howard Morgan, Franklin Tucker, Phil Simmons.

JUNIORS

FIRST ROW: Carl Epperson, Gene Shirsh, Tommy Newman, Howard Houston, Jimmy Talley, Stanley Hall, Alan Ray, Kenneth Jarman . . . SECOND ROW: Julius Bush, Jean Valentine, Ruth Harper, Madeline Fisher, Paula Ellis, Jennifer Cain, Linda Shell, Tommy Pebworth . . . THIRD ROW: Donnie McEnery, Jack Gaulden, Jerry Grantham, Tony Bond, Arthur Fulmer, Fred Price, George Bass, Mac Butler, Buddy Burke.

FIRST ROW: Richard Newman, Robert Phillips, Judson Vaughn, Barbara Whiting, Josh Couch, Harold Spain, Walter Rainwater, Maurice Grider. . . SECOND ROW: Sylvia Chambless, Aurelia Reeves, Lillian Fowler, Dianne Sharits, Diane Dawkins, Layne Harris, Peggy Pitts . . . THIRD ROW: Bobby Wallace, Johnny Rushton, Robert Fitzgerald, Gene Grider, Buddy Chambless, George Owens, Bill Watts.

JUNIORS

FIRST ROW: Ronald Rawls, Roy Haney, Warren Moseley, Sherrell Godfrey, Tom Fisher, Melvin Kline, Richard Thornton. . . SECOND ROW: Angela Johnson, Jean Johnson, Jeanne White, Joyce Fisher, Anita Smith, Janet Nolan, Barbara Hallman, Pat Hill. . . THIRD ROW: Buck Trall, Harold Beilinger, Jerry Mallory, Charles Harris, Ralph Wilson, Buddy Bussey, Henry Anderson.

STRANGER IN PARADISE

Faye Barfoot.....Secretary-Treasurer
Henry Ohme .....President
Suzanne McClendon.....Vice-President
Mr. William A. Heustess.....Sponsor
Miss Permelia McElwee.....Sponsor

SOPHOMORE CLASS MESSAGE

"Breathes there a Lee student with soul so dead,
Who never to himself hath said,
This is my own, my native land?"

We are so proud to be a part of Robert E. Lee High—a dream of a school! We are especially proud of its unity and spirit. This unity produces the type of atmosphere which gives the individual the desire to uphold Lee's standards; thus, when the individual is improved, Lee High is improved. We, the sophomores of 1958-1959, are willing to work to keep this spirit alive by improving and maintaining Lee's high standards. ....

Faye Barfoot

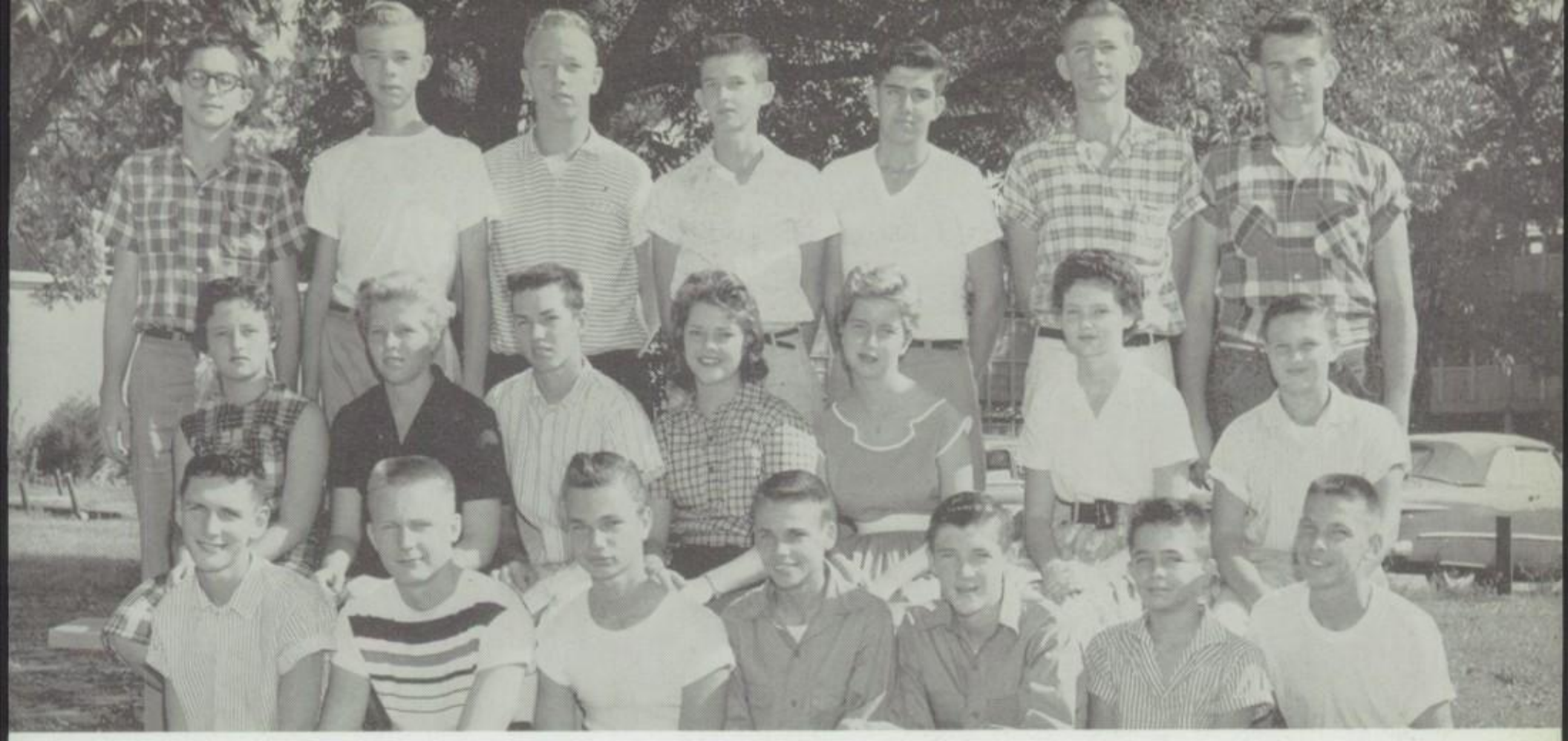

FIRST ROW: Ronny Huffstetter, Gene Shelton, Whitman Pace, Kenneth Haynes, Douglas Waites, Erbie Lee Rainwater, Bowen Stollenwerck. . . SECOND ROW: Dinah Lee, Dianne Melton, Joe Fowler, Becky Westbrook, Pat Jackson, Dattrell McCain, David Williams. . . THIRD ROW: Terry Rushing, John Broadway, Bobby Bonnett, Jerry Lide, Mickey Hutto, Edward Bryant, Randall Mathis.

SOPHOMORES

FIRST ROW: Eddie Meyer, Ronnie Cooke, David Glazner, Jerry McLendon, Melvin Day, Ben Gordon, Ed Bruchac. . . SECOND ROW: Tommy Hicks, Bobby Waring, Betty Capell, Marilyn Prater, Jimmy Allie, Charles Edwards, Henry Crowe . . . THIRD ROW: Sherwood Fannin, Sandy Polk, Bobby Price, Billy Hawkins, Joe Schultz, Jimmy Lisenby.

FIRST ROW: Thad Tyrone, Bill DeRamus, James Fuller, Carl Gilbert, Bobby Gaulden, Paul Owens, James Adair, Mike Dickey. . . SECOND ROW: Mack Richards, Jimmy McGuff, Jackie Evans, Joyce Nicholson, Marilyn Garner, Sharon Gates, Mary Frank Fleming, Delia Haigler. . . THIRD ROW: Roy Henderson, Leonard Eiland, Jack Gray, Danny Fitzgerald, Clarence Griffith, Frank McCorory, Larry Hughen, David Freeman.

SOPHOMORES

FIRST ROW: Diane Worley, Judy Shaver, Glen Foshee, Ronald Bass, Henry Addison, Donald Duncan, Bill Weatherford, Leo Cadelo. . . SECOND ROW: Charlotte Dennis, Jo Ann Ramsey, Suzanne McLendon, Erin Whittaker, Delia Roton, Rebecca Helmes, Marshall Brooks, Jane Majors. . . THIRD ROW: David Vines, Bob Lumen, Jim Gammons, John Engelman, Gerald Jones, Woody Johnson, Charles Richardson, Dwight Defee.

FIRST ROW: Frances Edmisten, Carlton Williams, William Sikes, Mitchell Champion, James Harris, Paul Jones, Buddy Morrison, Jimmy Bright...SECOND ROW: Ann Abernathy, Nancy O'Rear, Lee Catchman, Sandra Yawn, Dodie Caldwell, Faye Barfoot, Sharon Harp, Brenda Buce...THIRD ROW: Bob Ritter, John Moore, Richard Piel, Henry Ohme, Larry Morris, Samuel Fisher, Roger Ryals, Joe Wilson.

SOPHOMORES

FIRST ROW: Beverly Allen, Judy Byrd, Jane Weitman, Irma Sessions, Joyce Lawrence, Betty Sebring, Linda McKee, Margaret Franklin...SECOND ROW: Barbara Cleveland, Sue Jarman, Priscilla Danner, Mary Ruth Sutton, Brenda Harrington, Glenda Hendricks, Lynn Thompson, Pat Joiner...THIRD ROW: Joyce Pritchett, Kay Shirley, James Frizzell, Elaine Pfingstl, Mary Lynne Owens, Cheryl Sedberry, Sandra Spencer, Ann Rountree.

FIRST ROW: Carl Chen, Richard Castleberry, James Rudder, Ronald Johnson, Charlie Vines, Sharon Willcox, Ann Miller, Patsy Shipp. . . SECOND ROW: Emily Stewart, Ann Davis, Penny Moorer, Linda Barnes, Carol Buttram, Millie Cobb, Barbara Jean Heisler, Jennie Jackson. . . THIRD ROW: James McCain, Bill Harden, Ware Tatum, William Allen, Jerry Minas, Marcus Woodham, Carl Clements, Bert Estes.

SOPHOMORES

FIRST ROW: Danny Seals, Larry Browder, Guy Vickers, Ken Worthy, Charles Couch, Walter Nichols, Josephine Armstrong, Dorene Davis. . . SECOND ROW: Sarah Kathryn Wiley, Doris Jones, Katherine Milforl, Linda Barker, Darlyn Darnell, Gail Rogers, Linda Mason. . . THIRD ROW: Robert Burton, Dennis Thompson, Dean Smith, Don Pressley, Wayne Murchison, Joe Paige, Raymond Depasquale, Oscar Burk.

FIRST ROW: Thomas Light, Ray Talley, Louis Land, Wayne Esco, Stanley Turner, Danny Cheatham, Larry Lawrence, George Beasley...SECOND ROW: Lillie Johnson, Carolyn Perrett, Linda McCord, Jo Ann Martin, Jeanine Clark, Ann Clayton, Rosie Lee Postma, Carolyn Pettus...THIRD ROW: Carl Martin, Ernest Davidson, Joel Watson, Tommy Davis, Rick Thomason, Russell Baker, Robert Donaldson, Billy Austin.

SOPHOMORES

FIRST ROW: Joe Beck, Bill Hydrick, Ricky Allen, Mary Foster, Bit Wilkes, Charles Mask, Mickey Williamson, Nelson Christian...SECOND ROW: Judy Pierce, Malone Nelson, Ann Reid, Sylvia McNeill, Frances Frost, Harriet Ozier, Jane Toole, Jo Ann Davis...THIRD ROW: Bill Wilson, Ernest Pilgreen, Lloyd Kuzmarski, Johnny Blue, Mike Motley, Charles Smith, Larry Thigpin, Ronnie Bozeman.

FIRST ROW: James Berry, Verlon Frost, Jim May, Danny Sanders, Fred Cooper, Lenard Hall, Billy Faircloth, Warren Schmitz. . . SECOND ROW: Dorothy Elliott, Pat McCartney, Pat Graydon, Ann Wood, Diann Rowlen, Janet Miles, Claudia Spence, Janice Vinson. . . THIRD ROW: Don Schmitz, Chip Hays, Robert Goodson, Franky Jones, William Heath, Jeff Ferris, Ronnie Godbold, Bobby Dunlap.

SOPHOMORES

FIRST ROW: Kenneth Dickey, Ray Dennis, Sue Aynne Henderson, Katherine Germanos, Marianne Roberts, Vicki Taylor, Larry Glasscock, Henry Rogers. . . SECOND ROW: Melba Moseley, Faye Harris, Betty Uptair, Barbara Stettler, Mary Stewart, Carol Wall, Lanelle Pouncey, Linda Oliver. . . THIRD ROW: Wilbert Chenoweth, Sammy Williams, David Bethea, David Helms, Charles Scott, Robert Jones, Frank Rentz, Cleve Taylor.

FIRST ROW: Mary Milstead, Lynn Hutson, Darlene Woodall, Peggy Paul, Jackie Turner, Mary Williamson, Jenny Wood, Mary Lou Hillman. . .SECOND ROW: Felecia Reynolds, Carol Ann Clark, Julie Cobb, Carmen Phaturos, Rebecca Hood, Joyce Harbin, Anita Golden, Jennie Price. . .THIRD ROW: Mary Jane Gibbons, Evelyn Sansom, Bobby Lawrance, Donald Lindsey, Sandra Huett, Patricia West, Daisy Ingram, Joy Favor.

SOPHOMORES

FIRST ROW: Peggy Cox, Carol Hamilton, Cathy Clary, Mary Thornton, Melva Olds, Linda Hailman, Shirley Hill, Jean Lawrence. . .SECOND ROW: Sue Whitman, Judith Fisher, Jean Troglen, Alice Faye Smith, Patsy Bryant, Mary Alice Armentrout, Dot Lindsey, Emma Jo Epperson. . .THIRD ROW: Betty Hart, Myra Thompson, Ann Bradley, Becky Jones, Linda King, Jamie Hayden, Pat Skipper, Barbara Eiland.

FIRST ROW: Mina Wilkinson, Ann Roberts, Linda Findley, Carol Guyse, Shirley Thompson, Beverly Pinson, Connie Stewart, Glenda Schofield. . . SECOND ROW: Linda Pyron, Louise Darby, Peggy Free, Tina Pinkston, Beverly White, Elizabeth Johnston, Carolyn Hearn, Anna Birch. . . THIRD ROW: Sherry Alexander, Wayne Morris, Floyd Dozier, Fletcher Hart, Burton Lenoir, Andy Reeves, Craig Dean, Wayne Clark.

SOPHOMORES

FIRST ROW: Larry Vann, Sherron Hale, Betty Jo Hust, Diana Freeland, Bertha Dozier, Marcy Vaughan, Jack Gourley, John David Ramsey. . . SECOND ROW: Betty Davis, Sylvia Mullins, Marilyn Byers, Marion Bryner, Sandra Hale, Dianne Gregory, Christina Schmechel, Norma Young. . . THIRD ROW: Vandy Rowe, Victor Grines, Jimmy Raiborn, Jerre Harbin, Joey McGilberry, Joe Stephens, Arthur Price, Stan Baxter.

FIRST ROW: Jackie Ingram, Jackie Dismukes, Lorraine Robinson, Jeanette Cone, Carol Roach, Nola Walker, Judy Joseph, Linda Ozier, Sharon Sellers...SECOND ROW: Margaret Lilliott, Verna Lee Parker, Pat Huett, Joyce Dillard, Charlotte Bussey, Carol Edwards, Myra Alpert...THIRD ROW: Carol Farnsworth, Brenda Law, Elaine Nielsen, Glenn Cone, Bobby Missildine, Becky Wilks, Mary Christow, Barbara Wilson.

SOPHOMORES

FIRST ROW: Mickey Castleberry, Bobby Borden, Anne Norris, Mary Jane McMaster, Brenda Allie, Jack Lange, Woody Weaver, Jimmy Forsythe...SECOND ROW: Virginia Light, Rosemary McInnis, Wanda Blue, Lucille Giddens, Elizabeth Clements, Carol Singleton, Patsy Richardson, Sandra Burt ...THIRD ROW: Bill Clark, Charles Styron, Robert Click, Richard Wilkinson, Wayne Cain, Johnny McCalman, Joe Swift, Jr., Herman Spivey.

FIRST ROW: James Young, Virgil Neal, Linda Lorren, Sue Sanders, Gwendolyn Kemp, Gerry Kinney, Bobby Mathews, Frank Martin...SECOND ROW: Kay Lindsey, Shelia Stokes, Beverly Bender, Brenda Culpepper, Mary Armstrong, Ann Pouncey, Carolyn Ratliff, Pat Warr...THIRD ROW: Dib Overton, Lewis Robinette, Kenneth Cook, Terry Rushing, Billy Crumley, Jimmy Sanderson, Charles Robinson, Ronnie Cartee.

SOPHOMORES

FIRST ROW: Donnie Bond, Leonard Lampkin, Paul Kennedy, Robert Sharp, Buddy Welch, Joe Torrillo, Thomas Norwood, Jimmy Laney...SECOND ROW: Howard Spivey, Jimmy Roundtree, Violet Karveli, Mary Kamburis, Myron Annis, Pat Kilgore, Shirley Munger, Nancy Rigsby...THIRD ROW: Charles McDevitt, Clyde Lockhart, Jack Ledyard, Don Kindred, Terry Littleton, Don Wilcox, Jim Kirkland, Howard Roberts.

FIRST ROW: Bill Boyd, Bill Moncrief, Jim Johnson, Benny Nolen, Tommy Pearson, Douglas Crowe, Harry Hooper, Chad Jefcoat, William Townsend...SECOND ROW: Richard Donaldson, George Rivers, John Turner, David Bird, Tom Allen, Billy Duncan, Bill Lackey, Larry Morgan...THIRD ROW: Sam Caldwell, Oliver Trammell, Warren Hardy, Wayne Sellers, Billy Porter, Phil Norton, Bobby Thompson, Jimmy Urquhart, Jimmy Sims.

SOPHOMORES

FIRST ROW: Maxine Jones, Nancy Turner, Joe Pelham, Jimmie Barter, Andrew Foxworth, Ted Johnson, Maurice Giles, Tommy Amason...SECOND ROW: Patty Jones, Linda Daves, Caroline Richardson, Lynn Barnidge, Valeta Cobern, Judy Lancaster, Eva Lee Bennett, Jean Hester...THIRD ROW: Sherrill Nielsen, Ronald Hastings, Wayne Brannon, Morris Holley, Gerald Daniels, Curtis Isbell, Mike Davis, Terry O'Hara, J. V. Lamar.

Look, Mom, no cavities!

H-2 O - ??

After the ball.

Well, I took out school insurance.

Yakety-yak!

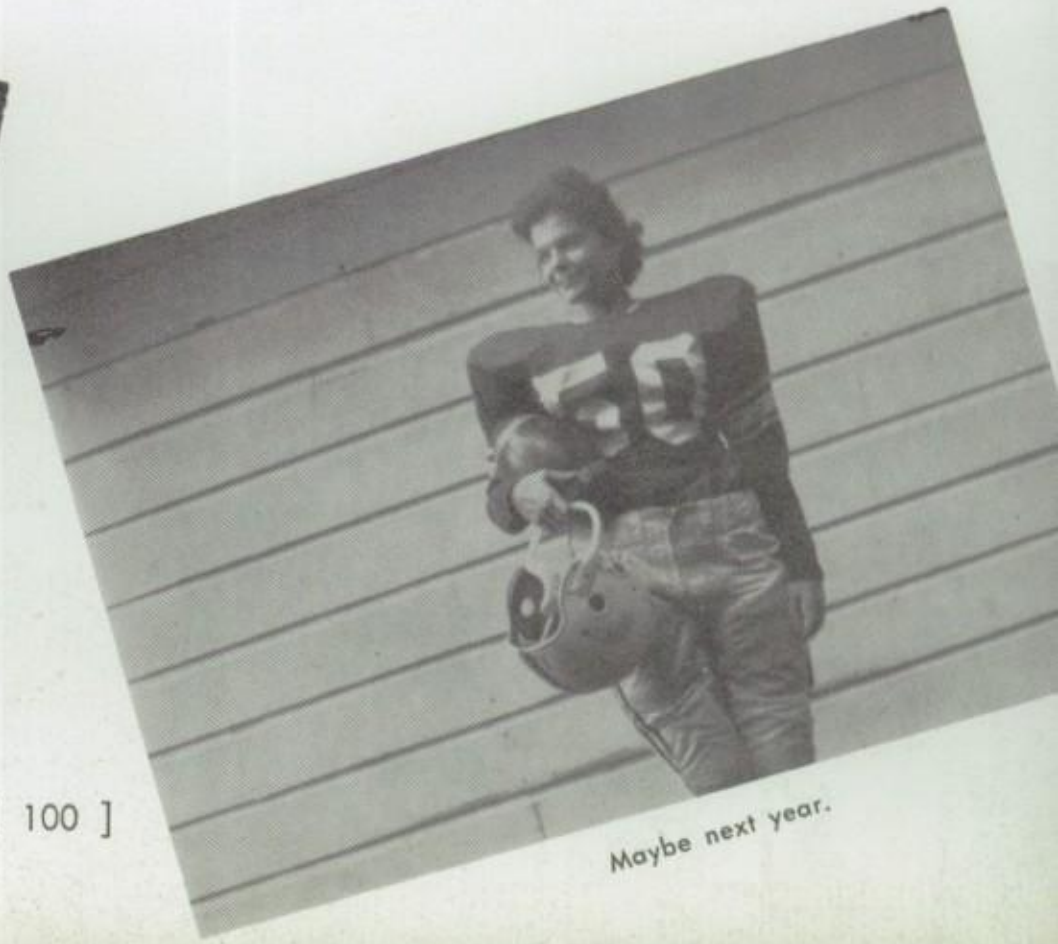

Maybe next year.

Sitting on Top of the World

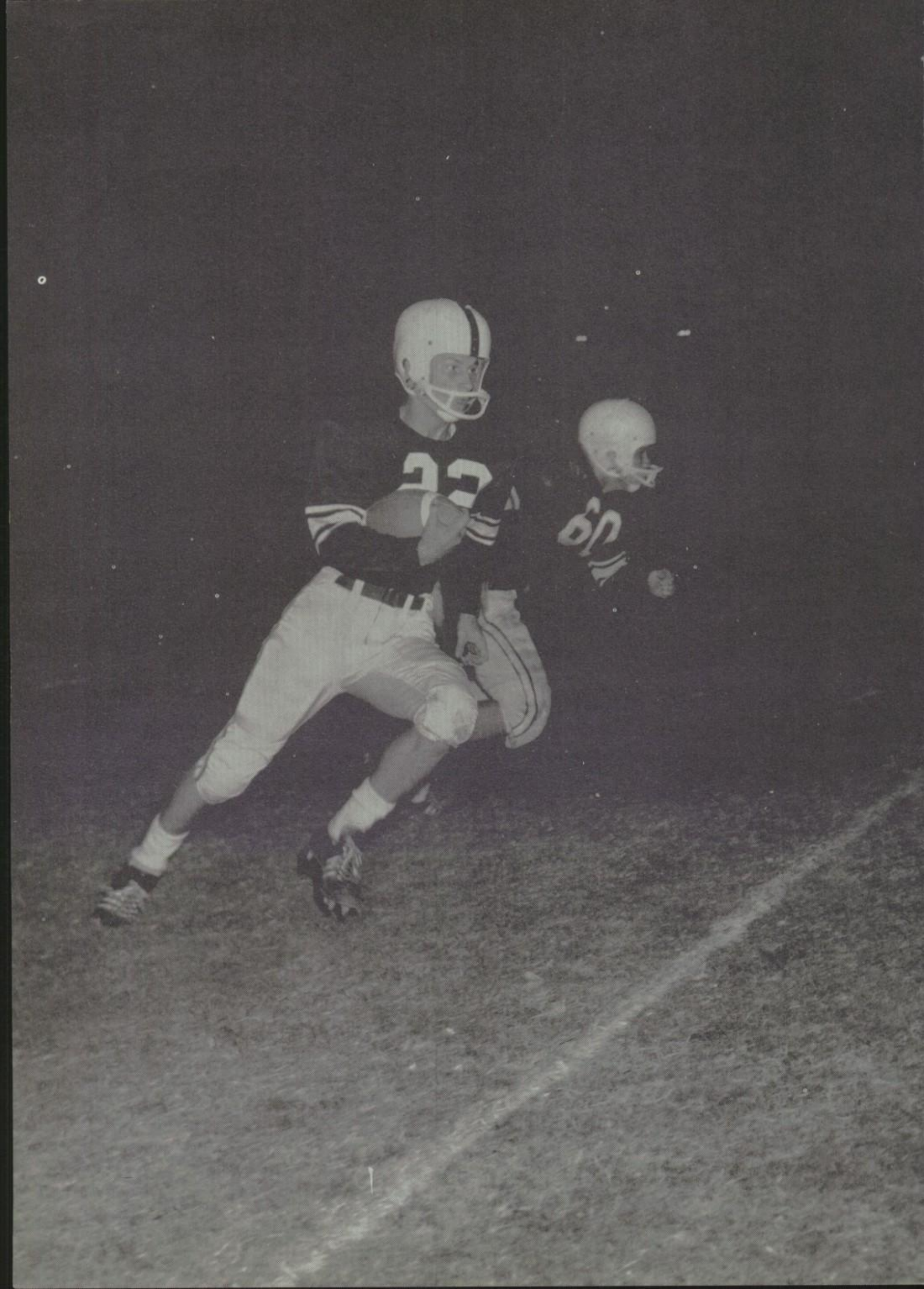
22

For when the One Great Scorer comes
to write against your name,
He marks—not that you won or lost—
but how you played the game.

Grantland Rice

Lee 39	Greenville 20
Lee 24	Tallassee 19
Lee 31	Anniston 13
Lee 13	Phillips 0
Lee 27	Selma 0

STAT

AA

ROBERT E. LE

CHAMPIONS

A

Lee 46	Alex City	0
Lee 26	Woodlawn	6
Lee 14	Ramsey	0
Lee 46	Dothan	6
Lee 26	Lanier	19

GENERALS

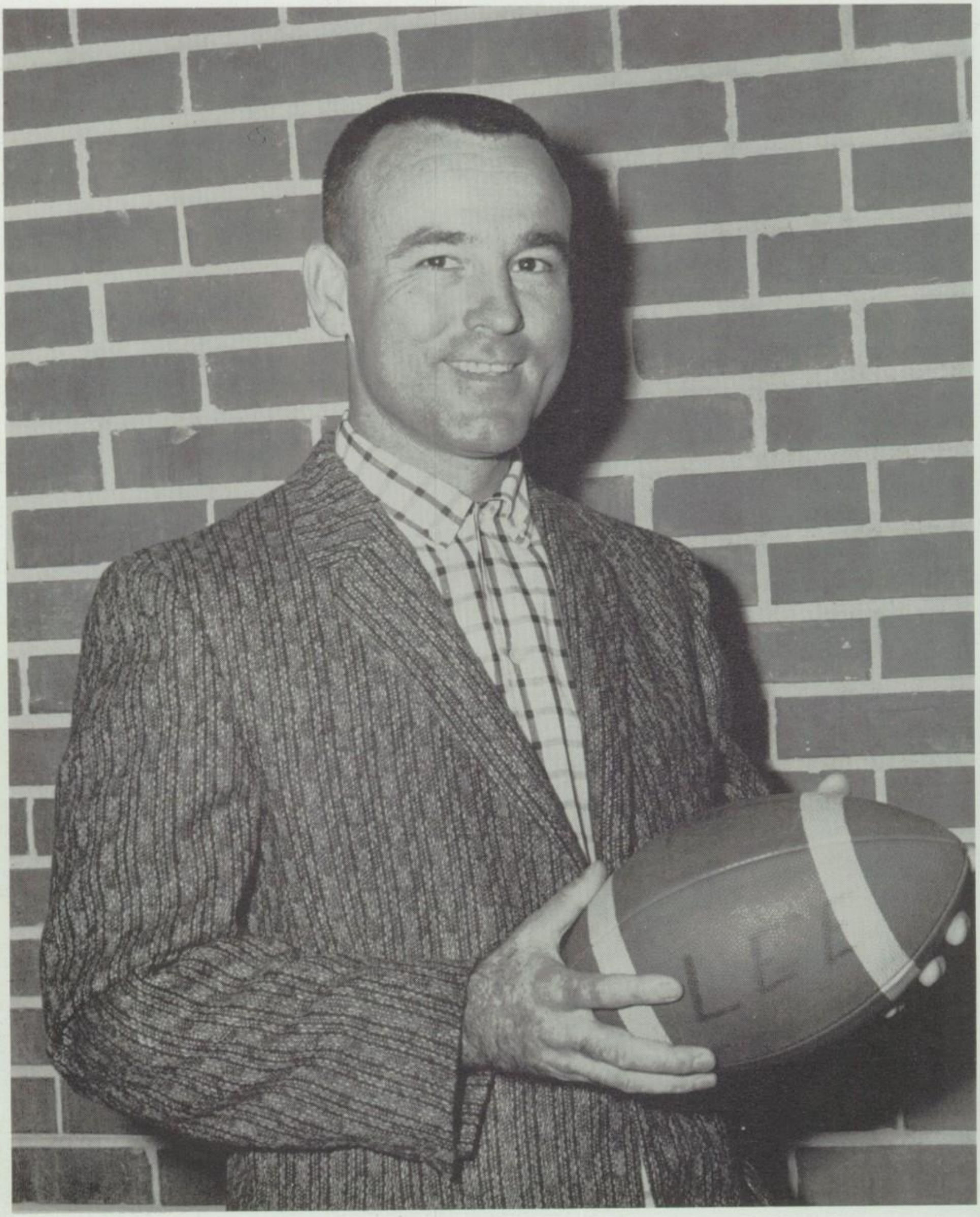

Head Coach Tom Jones showed outstanding leadership as he led the 1959 Robert E. Lee Generals to the AAA Crown. Let's do it again, Coach!!

Birmingham Post-Herald Award

Robert E. Lee GENERALS

★ State ★
Champion
Class AAA
WON **10** GAMES
LOST **NONE**
★

★ 1958 ★ FOOTBALL TEAM

REECE CARR — E
JERRY MORELAND - E
JIMMY WARR — E
JIMMY HOPSON — E

ALLEN JAMES — T
JAMES SEXTON — T
DONNIE TUCKER - T
DUDLEY GORDON - T
KENT KELSO — T

EARL BROPHY — G
POOKIE ARNOLD - G
BILLY WILKES — G
RUDY THRASH — G

LEON DARBY — C
CRAIG HOPSON - C
TAD BOWMAN — C

BART KENNEDY — QB
JIMMY CRYSEL - QB
DONNIE PHILLIPS - QB
BUDDY SMITH — QB

JOHN MOORE — LH
BEN WOOD — LH
DAVID STROUD — LH
BILL GOODWIN — FB
ROY ALLEN — FB

RODNEY BELL — RH
HULVON NEESE - RH
ROGER STIPPLEMIRE - RH

HARRY PACKARD (HEAD)
FLOYD DOZIER, CHAS. SMITH
and HARRY HYDRICK - MGRS.

John T. Jones
• HEAD COACH •
JIM CHAFIN, PETE LEE
and LEON FORD - ASSIST.

★ *Cheerleaders* ★
PEGGY SEWELL (Head)
REED CRUMP, MARY PUGH
MARGARET ANN PARKER
ALLIE ANDERSON, PAT KILGORE
MARY ELLEN DENDY
BECKY SULLIVAN, ANITA GOLDEN
★ REGGY ROBINSON

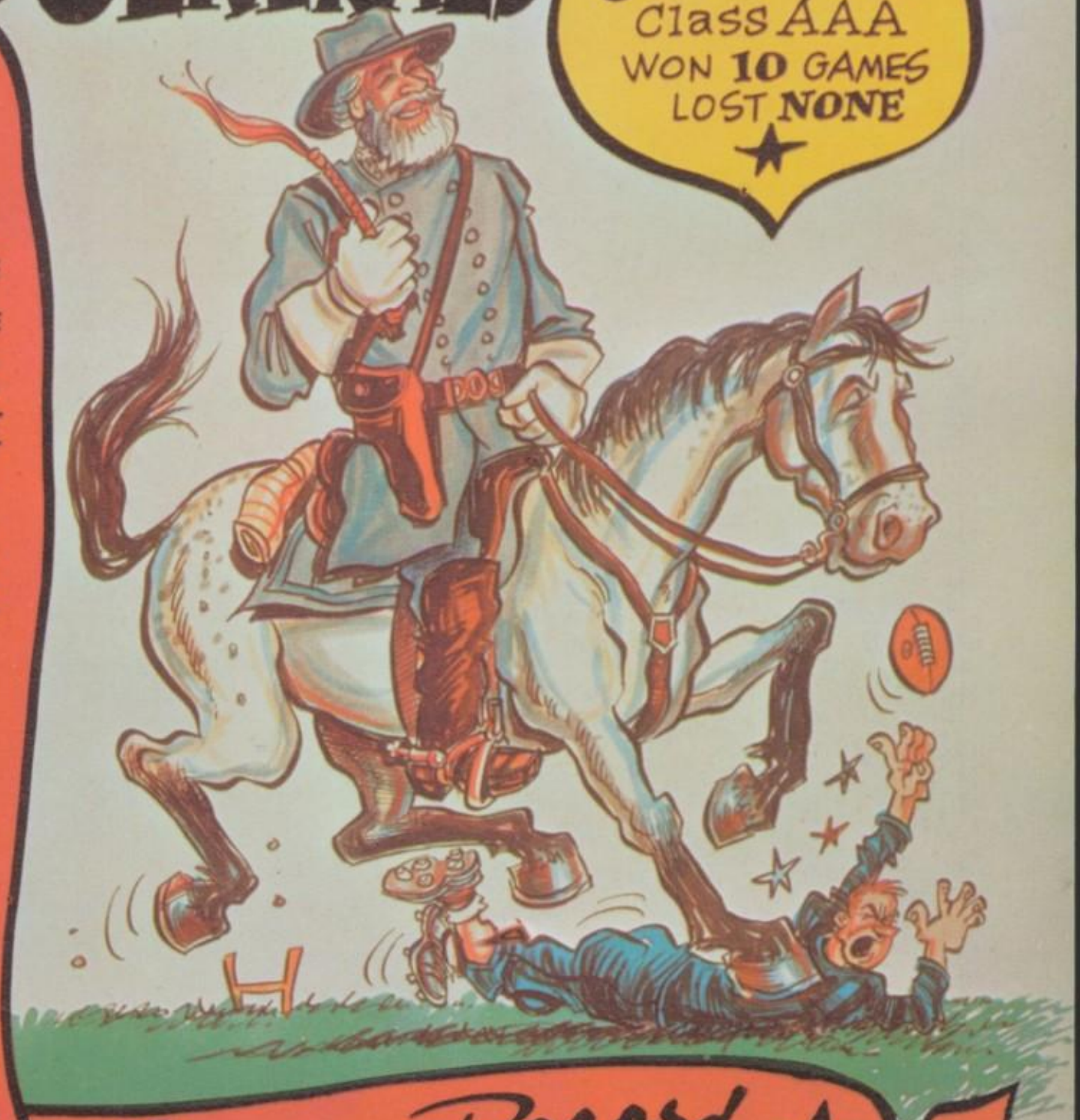

Season Record ★

Robert E. Lee - 39 - Greenville - 20
Robert E. Lee - 24 - Tallassee - 19
Robert E. Lee - 31 - Anniston - 13
Robert E. Lee - 13 - Phillips - 0
Robert E. Lee - 27 - Selma - 0
Robert E. Lee - 46 - Alex City - 0
Robert E. Lee - 26 - Woodlawn - 6
Robert E. Lee - 14 - Ramsay - 0
Robert E. Lee - 40 - Dothan - 7
Robert E. Lee - 26 - Lanier - 19

R-W

PHIL NEEL
BIRMINGHAM POST-HERALD

COACHES: Pete Lee, Leon Ford, Jim Chafin, Tom Jones

Generals

FOOTBALL MANAGERS: Harry Hydrick, Charles Smith, Harry Packard, Floyd Dozier

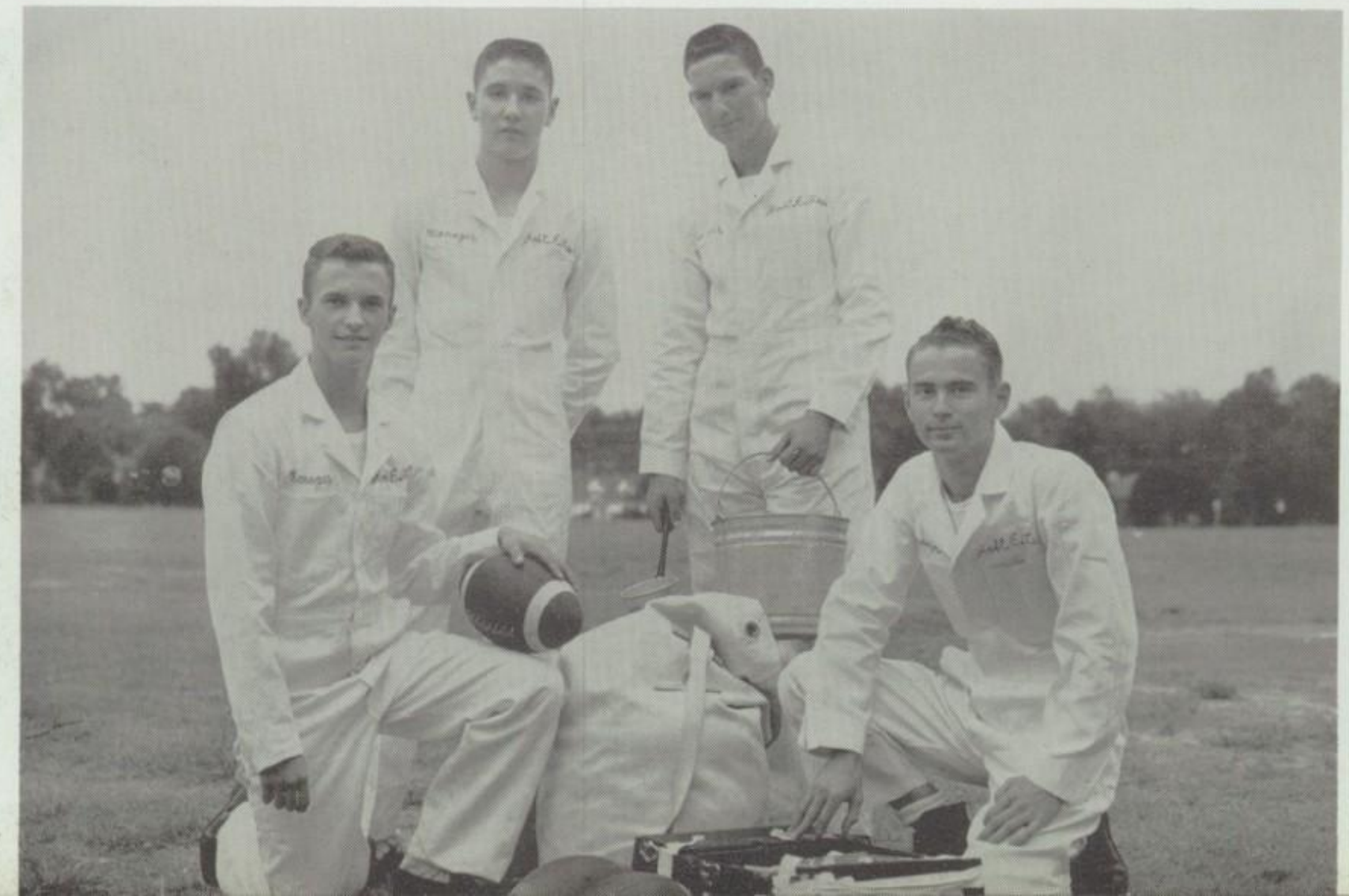

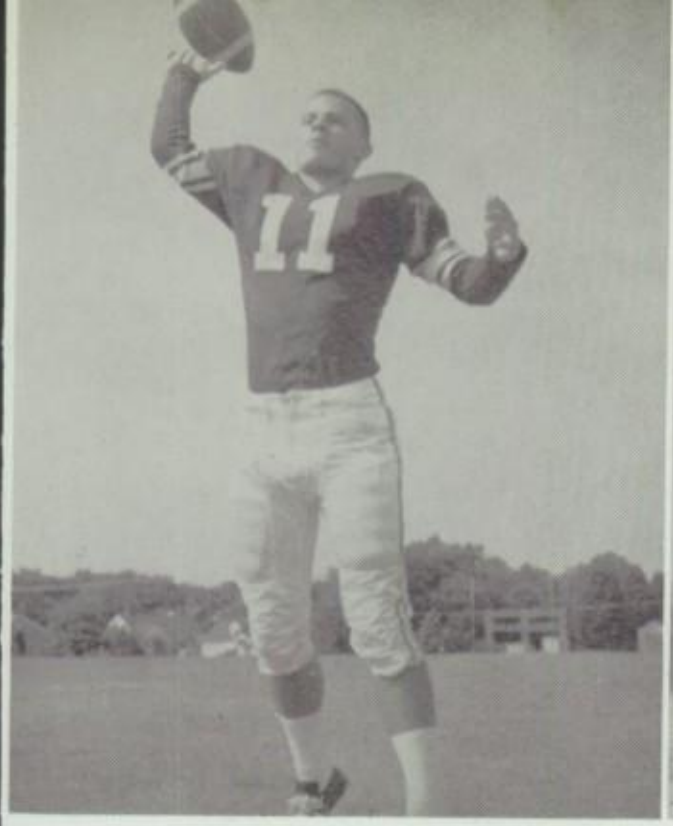

BART KENNEDY
Senior Quarterback
All-State; All-Conference; All-City; Top AAA backfield man; All-Southern

LEON DARBY
Senior Center
All-State; All-Conference; All-City

EARL BROPHY
Senior Guard
All-State; All-Conference; All-City

Lee opened its undefeated season of '58 by walloping Greenville 39-20. In the first period Lee moved 61 yards in six plays with Bell smashing over for the touchdown. Greenville matched the score with an aerial attack. Following the kickoff, Wood raced 73 yards for the second touchdown, and Bell kicked the conversion. Tackle Crosby intercepted a Greenville pass, and Kennedy passed to Crysel and Moore to make the score 19-6 at the half. Taking the kickoff, the Generals marched 70 yards with Bell chugging over to score, and Wood kicked the PAT. Neese ran 63 yards for the next touchdown, and Wood kicked the conversion, making the score 33-6. Early in the fourth quarter Greenville drove 63 yards for its second touchdown. Wood put the finishing touches on Lee's scoring with an 88 yard punt return. Greenville mustered an attack to make the final score 39-20.

Strong Lee defense mauls Greenville Tigers

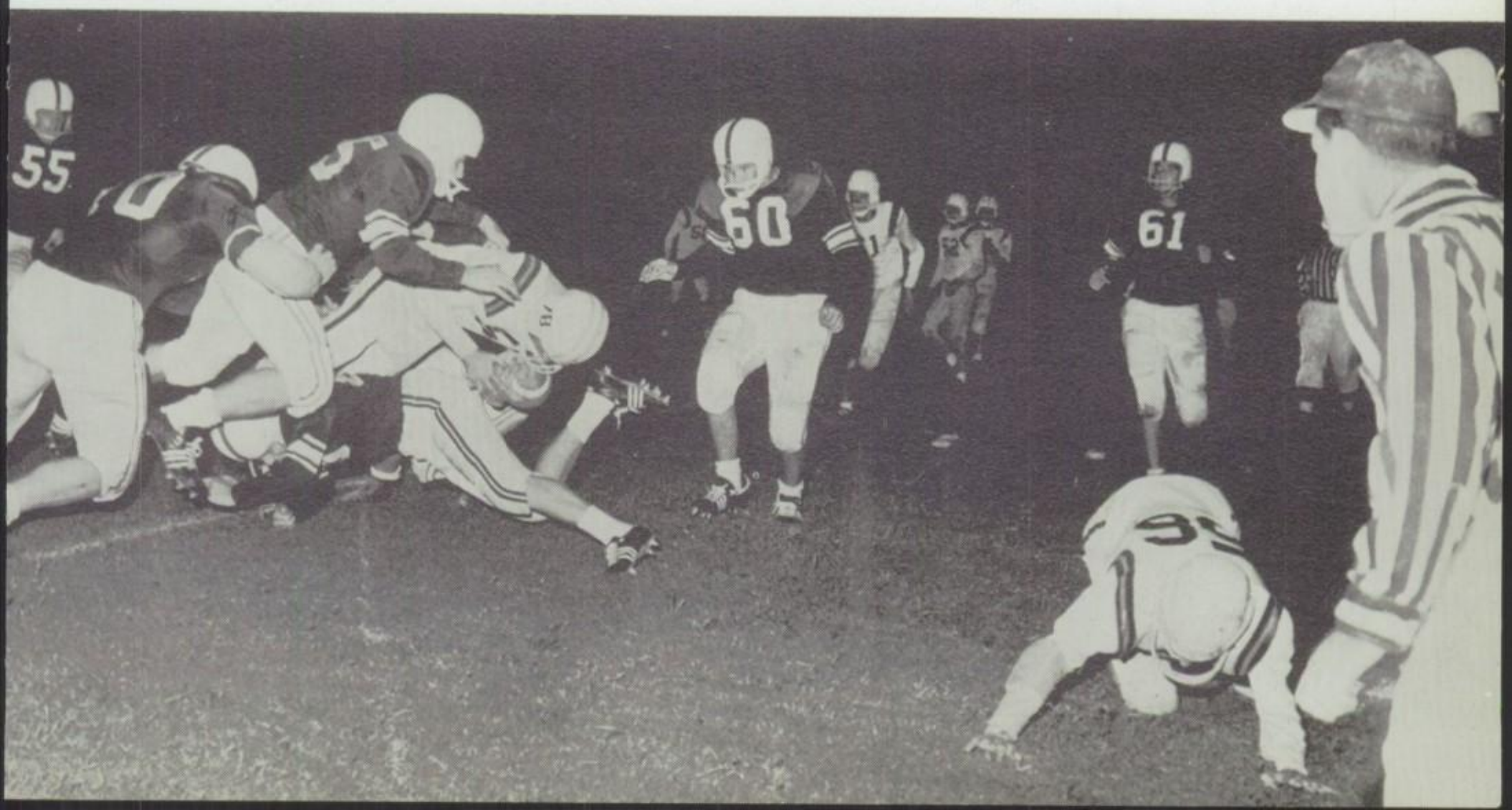

JERRY MORELAND
Senior End

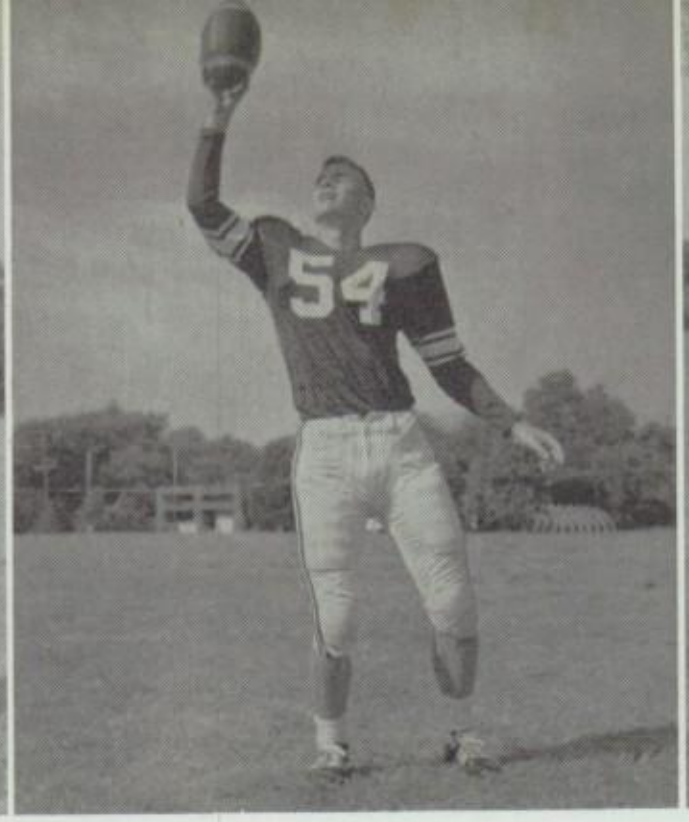

JIMMY CRYSEL
Junior End

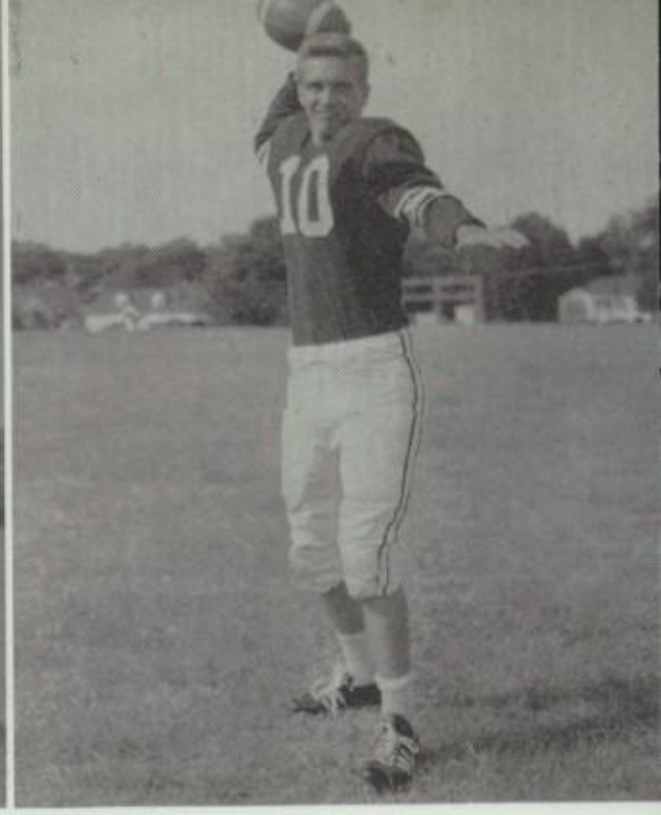

BUDDY SMITH
Junior Quarterback

In the Generals' second game of the season, Tallassee fought strongly but finally conceded to defeat. For Lee's first score Phillips pounced on a Tallassee fumble, and in two plays Bell scored from the 2. Tallassee recovered a Lee fumble on Lee's 2, and in two plays tied the score at 6-6. Eight plays following a 49-yard run by Wood, Moore scored from the four, and the Generals lead 12-6. Allen James recovered a Tallassee fumble to set up Lee's next TD. Two plays later Kennedy threw a touchdown pass to Bell, making the score 18-6. Lee, taking a Tallassee punt, drove 88 yards in 11 plays with Moore reaching paydirt from the six, leaving the score 24-6 at the half. Recovering a Lee fumble early in the third quarter, Tallassee marched 58 yards for its second score. Following a punt by Bell, Tallassee scored in 3 plays; however the Generals' defense tightened and held the score at 24-19.

Fleet-footed Kennedy makes gain on option play against Tallassee

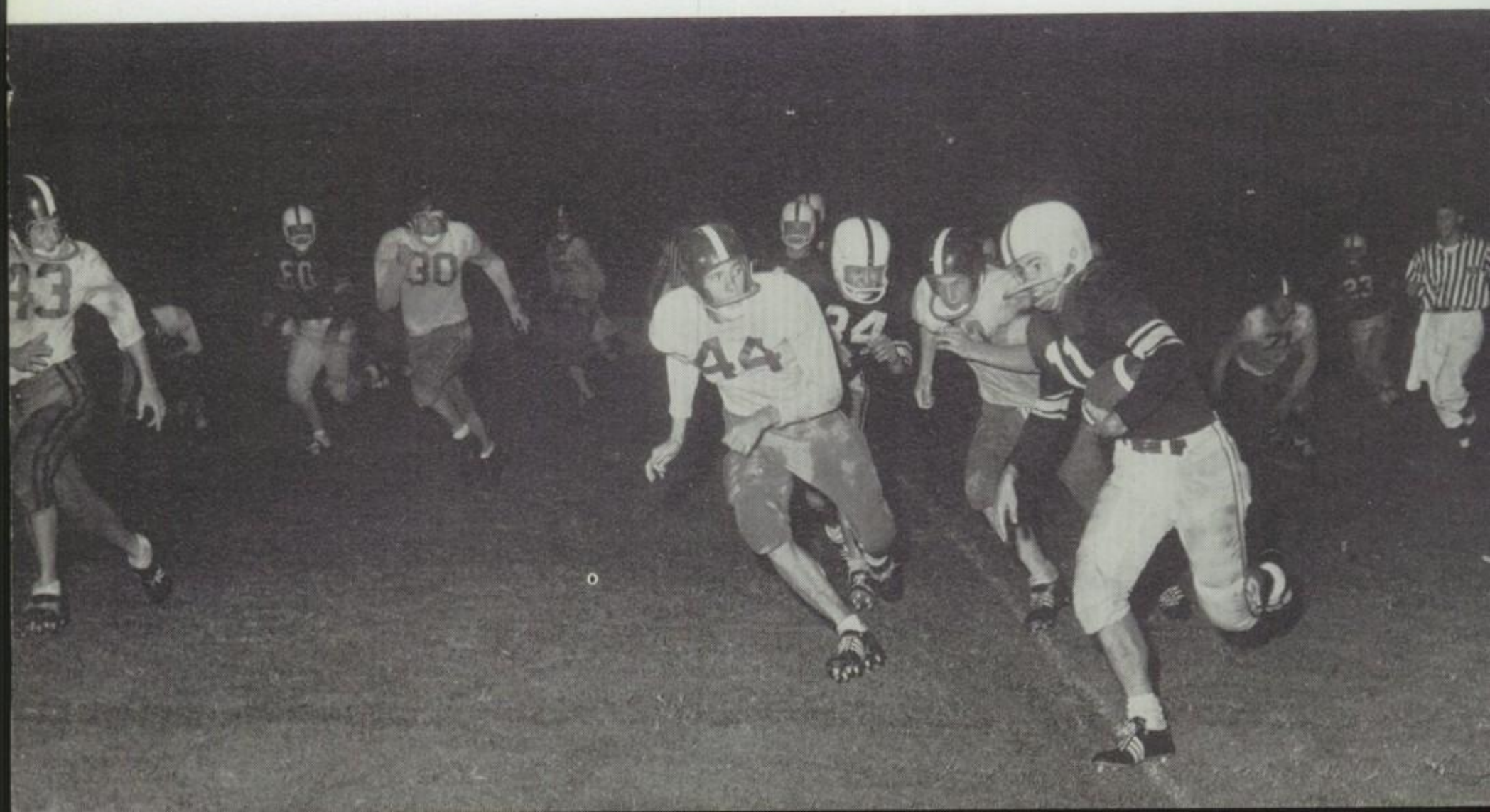

HULLON NEESE
Senior Halfback

BILLY WILKES
Senior Guard

KENT KELSO
Senior Tackle

In their third game of the season the Generals romped previously unbeaten Anniston. Midway in the first quarter Lee moved 73 yards in seven plays with Bell scoring from the 3. Minutes later from Anniston's 34, three plays netted a TD with Wood scoring from the 9. Bell's conversion made the score 13-0. Wood sprinted 50 yards to Anniston's 12 to set up Lee's next score. Bell scored on a perfectly-timed pitchout from Kennedy. On the Generals' next TD the Bulldogs threw a pass which deflected off Phillips into the arms of Kennedy who ran for 70 yards, making the score 25-0. After intermission Neese took the kickoff and raced 89 yards to score. Anniston tallied two touchdowns as they drove 81 yards and 52 yards making the final score Lee 31, Anniston 13. Brophy and Carr played outstandingly on defense. Kelso was injured and lost for the remaining season. Lee's victory was attributed to interior linemen, faking and running of backfield men, and excellent teamwork.

Hullon Neese returns Anniston kickoff for TD as Crysel blocks

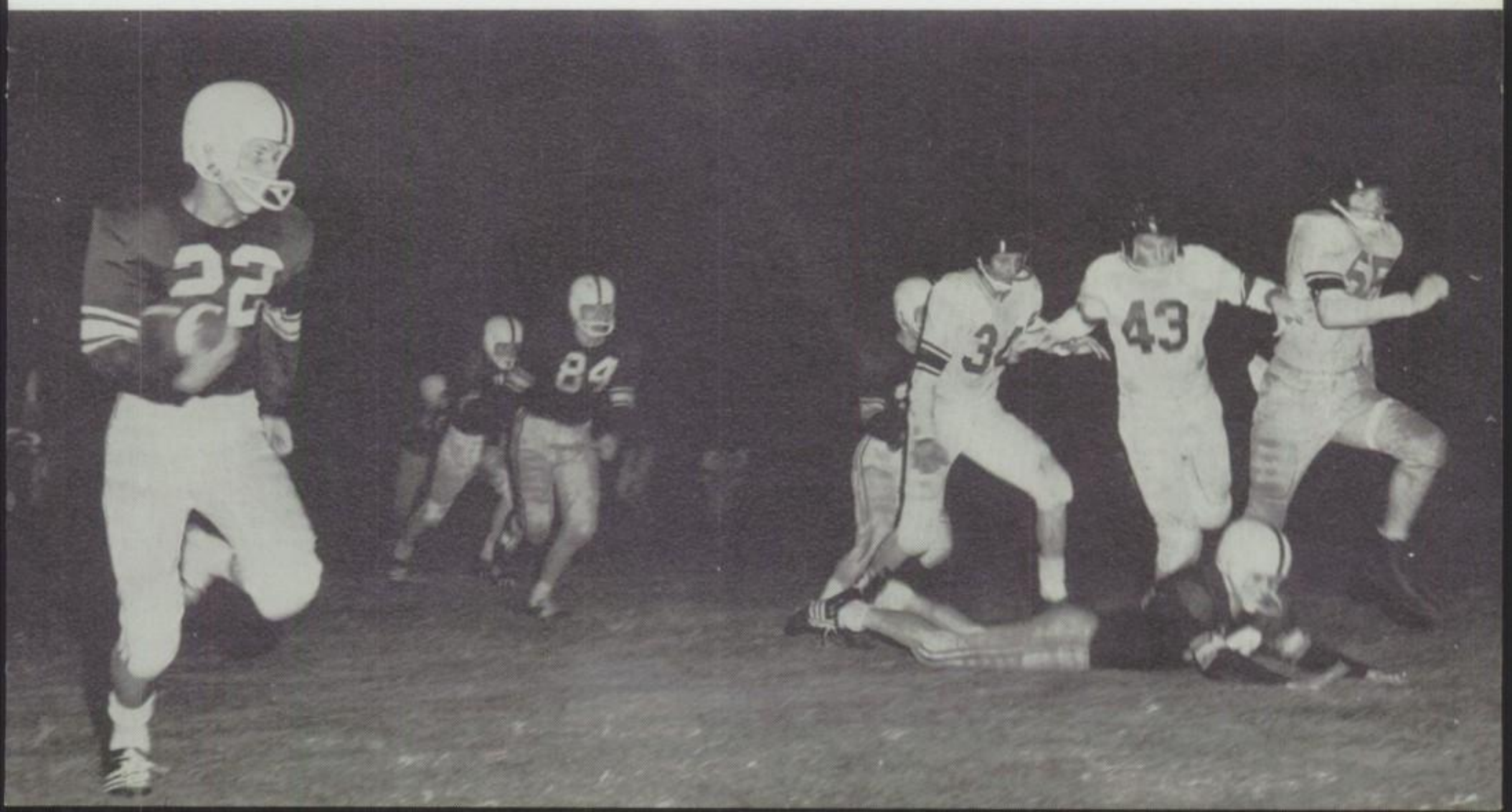

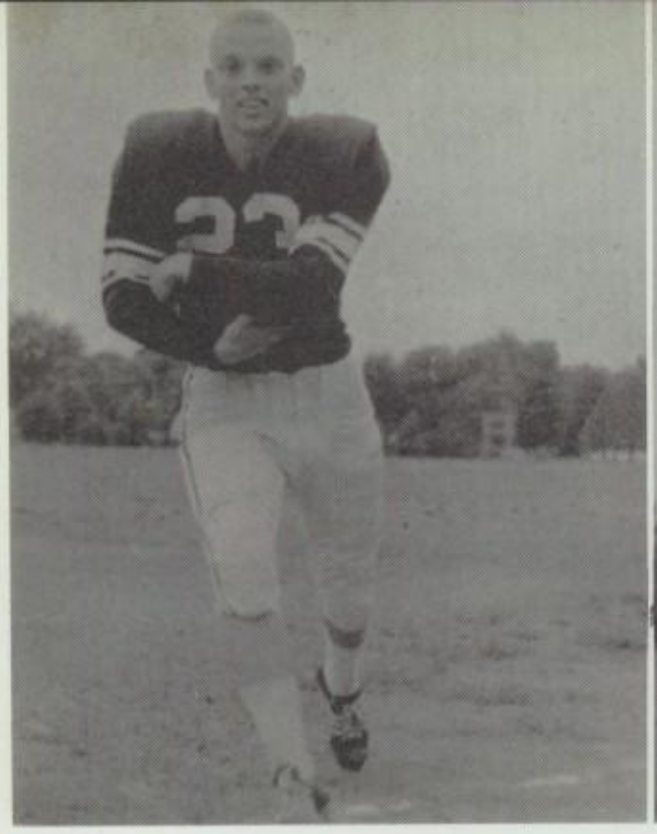

JOHN MOORE
Senior Halfback, All-City

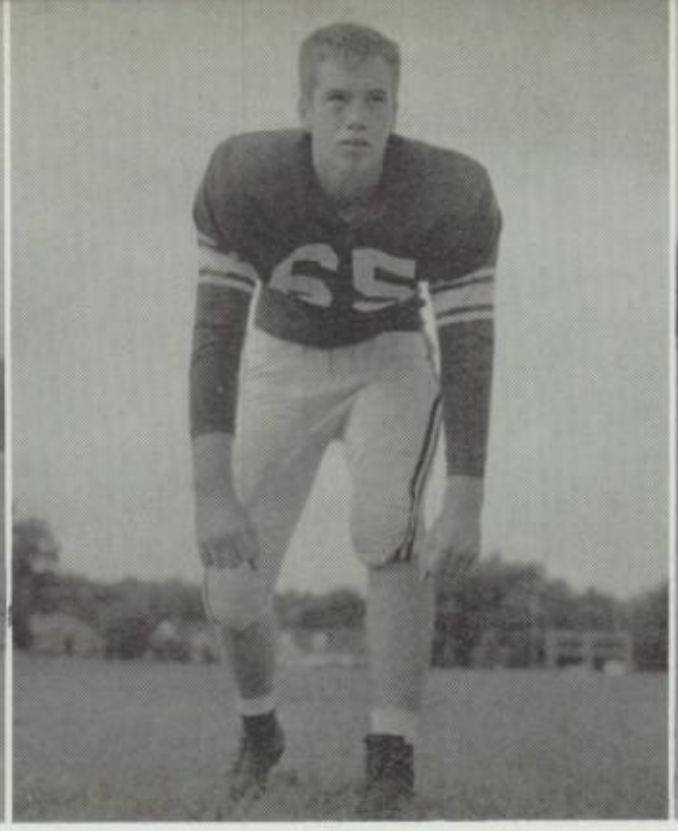

JIM CROSBY
Junior Tackle

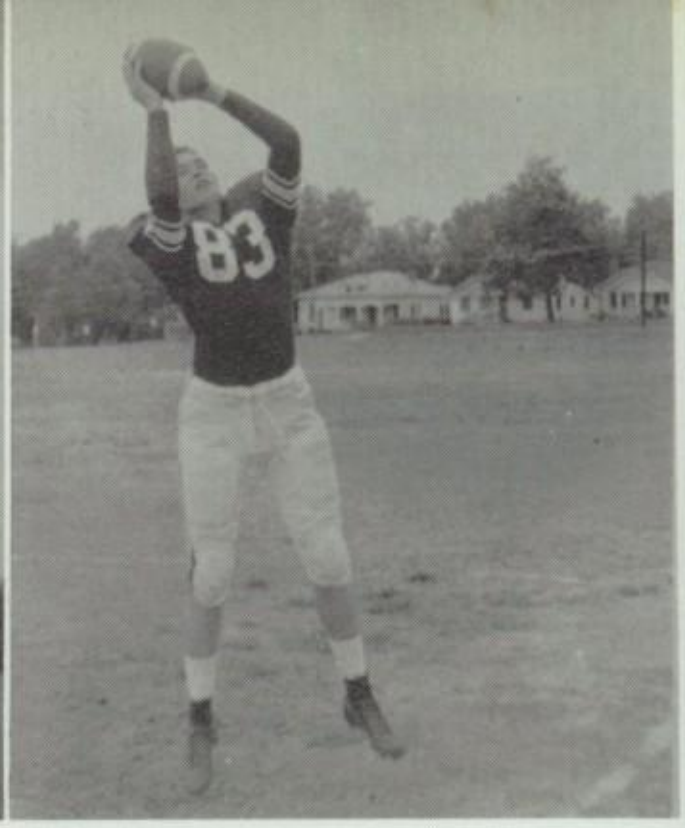

JIMMY HOBSON
Junior End

The Robert E. Lee Generals were the second-ranked AAA football team as they defeated Phillips. Kennedy returned the opening kickoff 11 yards and in 5 plays he threw a touchdown pass to Crysel, and Wood kicked the point. With the score 7-0 the game settled down to a ferocious gridiron contest. The first half ended with Phillips penetrating no farther than Lee's 42. The Raiders, receiving the kickoff, began a drive to the Generals' 6, but Lee immediately rebounded with a 42-yard run by Wood. Lee bogged down, and Bell punted to the 1. The Raiders marched to Lee's 27 where Hopson intercepted a pass and galloped 64 yards. After five plays Wood scored from the 3. The entire General line was outstanding as Phillips was shutout for the first time in quite a few years by a 13-0 score.

Moore attempts to elude Phillips defender for healthy gain

RODNEY BELL
Junior Halfback, All-City

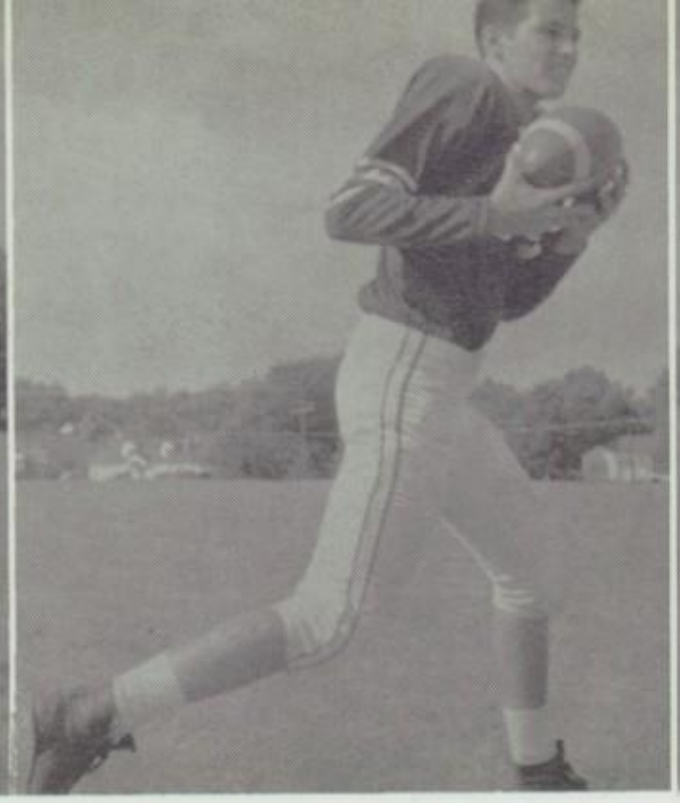

DONNIE PHILLIPS
Junior End

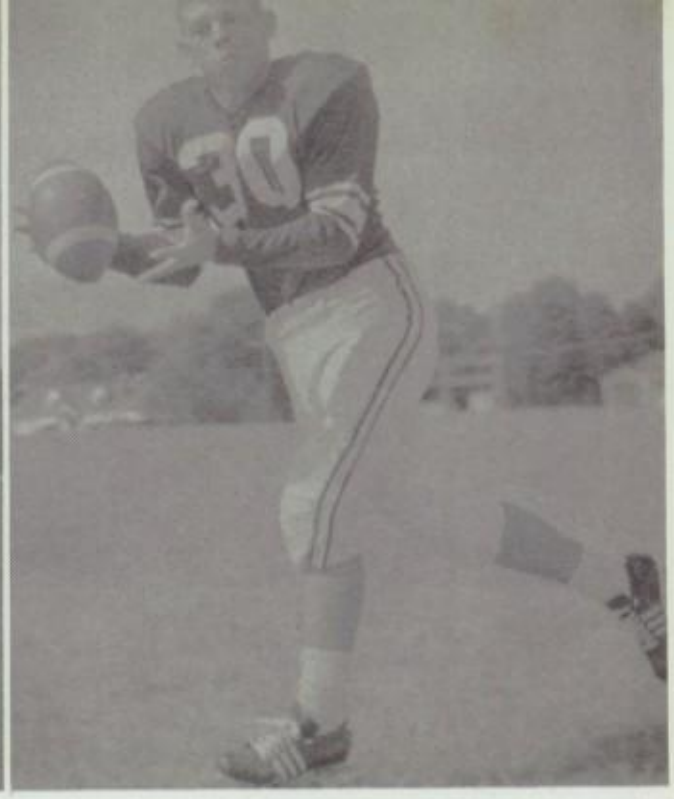

BILL GOODWIN
Junior Fullback

The powerful Generals stayed a tremendous offensive and defensive display at Lee's Homecoming Game against Selma. Lee's first score came in the second quarter when Carr recovered a Selma fumble on the Rams' 46. Two plays carried to the 30 where Moore dashed all the way for the TD. Wood converted and Lee led 7-0. Seconds later Donnie Phillips intercepted a Selma pass on its 41 and returned to the 36. Five plays later Kennedy fed to Wood who went all the way. Wood kicked the PAT, and the score read 14-0 at the half. In the third quarter Lee took possession of the ball at the Rams' 24, and in four plays Kennedy fed to Wood who went the distance for the touchdown. Ben split the uprights and the Generals led 21-0. A 76-yard drive was climaxed with Bill Goodwin blasting from the 7 for the touchdown, and the final score was 27-0.

Kennedy breaks away from Selma as teammates block

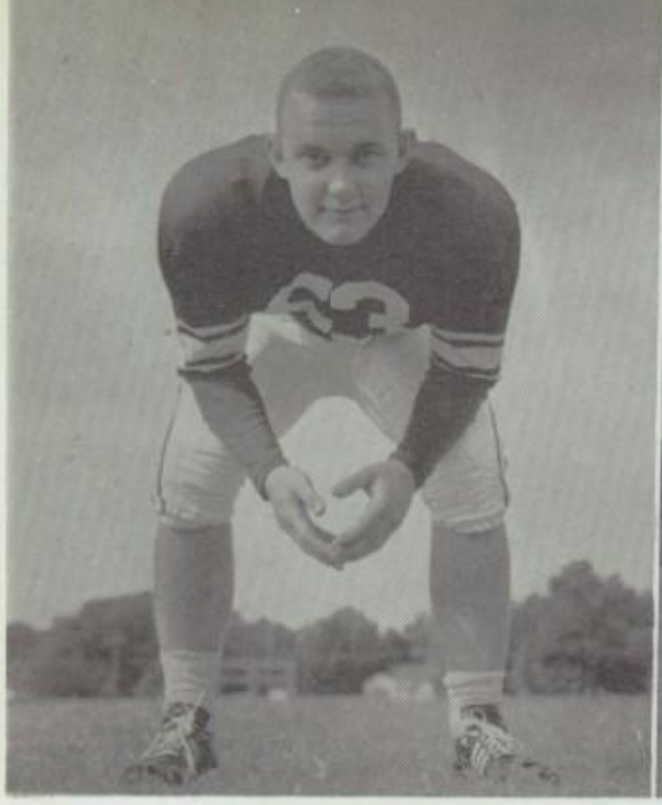

ALLEN JAMES
Junior Tackle

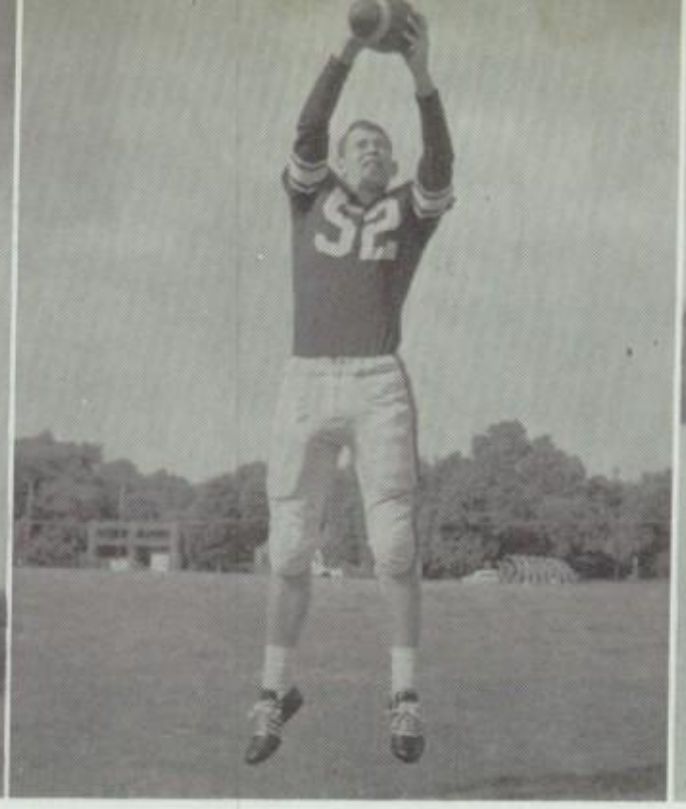

JAMES WARR
Junior End

ROY ALLEN
Senior Fullback

The Generals scored against the Wildcats of Alex City at will. On Alex City's first play Lee recovered a fumble and on Lee's first play Wood ran 31 yards for the first TD. With the score 7-0 Lee drove 65 yards and Wood plunged over from the 4. With the score 14-0 Kennedy ran 75 yards, making the score read 20-0. Minutes later Hullon Neese dashed 54 yards to the 13 with Moore scoring on the next play. Wood split the uprights, and the score was 27-0. James Warr picked up a Wildcat fumble on Alex City's 35 and was pulled down at the 3. Buddy Smith threw a pass to Warr for the TD. In the 4th quarter Lee scored from the Wildcat 44 with a long pass to Moreland and a run by Wood, making the score 39-0. For our final touchdown Roy Allen dashed for 68 yards. Wood's conversion was good and the final score stood 46-0.

Bell stiffarms Alex City defender while Darby prepares to add finishing touches

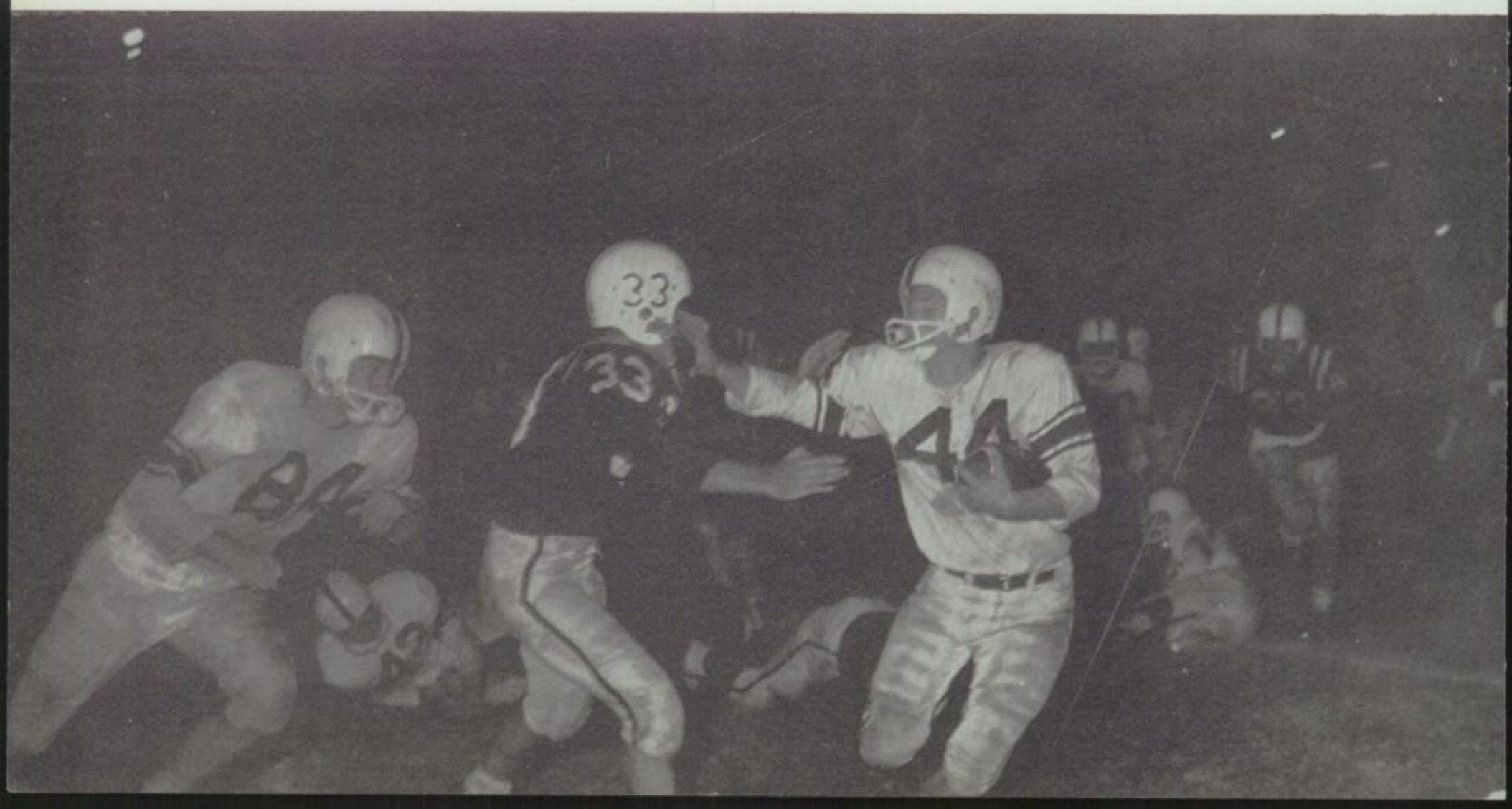

TAD BOWMAN
Senior Center

TREY CAUSEY
Senior End

MILTON RAINES
Junior Guard

The mighty Generals scored at will against Woodlawn in the first half. Lee scored early when Bell took a pitchout from Kennedy and raced 65 yards to paydirt. Seconds later defensive star Donnie Tucker intercepted a pass at the Colonels' 30. Following 6 plays Wood scored from the 1. The conversion was wide and the score read 12-0. Once again Lee gained possession as Wood took a punt and returned to Woodlawn's 27. Wood plunged over after eight plays and his PAT was good, giving Lee a comfortable 19-0 lead. Woodlawn drove to Lee's 8, but a strong Lee defense held them there. In the fourth quarter a Woodlawn fumble, recovered by James Sexton, set up Lee's final score. After five plays Bell plowed through tackle for the score. Wood's conversion was good, and the score read 26-0. Only against our third string did Woodlawn eke out a touchdown, which was the first score against the Generals in 16 quarters. The final score was 26-6.

Bell races 65 yards for TD against Woodlawn as Daniels plays leapfrog with Lee man

DONNIE TUCKER
Senior End

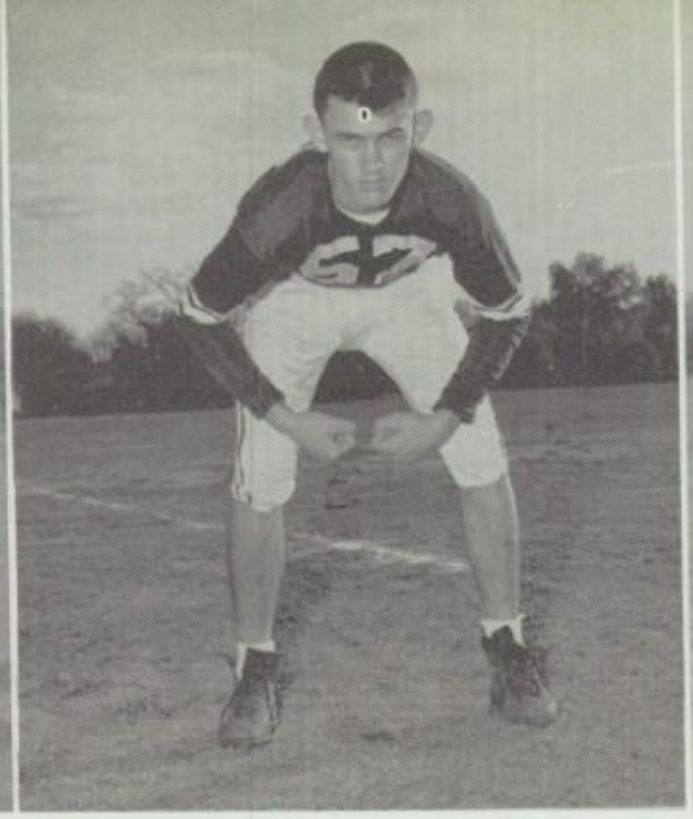

REESE CARR
Junior End

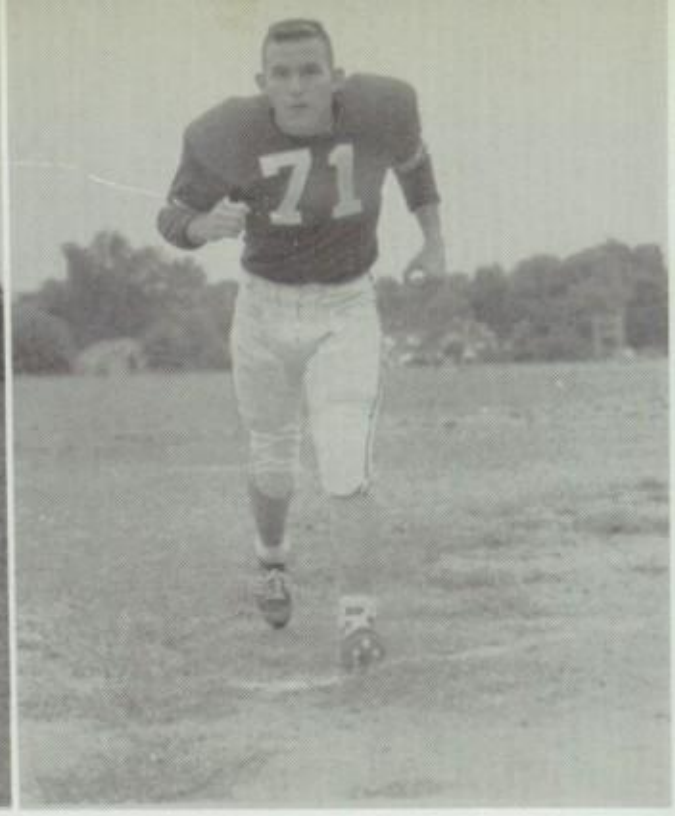

JAMES SEXTON
Senior Tackle

The Ann Street Avalanche displayed a strong defense, which had not been scored against on the ground in 20 quarters, and kept Ramsay from exceeding beyond the Generals' 37-yard line for the entire game. Ramsay displayed a powerful defense and offense resulting in a scoreless first half. However, the second half was an entirely different story. Lee took the kickoff and moved from the 41 to the 50 in three plays. With a fourth-and-one decision Kennedy faked to Moore and gave to Wood who ran untouched for 50 yards and a TD. Ben split the uprights to make the score 7-0. Minutes later Lee took over on its 39. Consecutive lengthy runs by Bell, Wood, and Moore moved to the 4. Kennedy pitched to Bell who scored, and Wood made the conversion, making the score read 14-0. Lee threatened twice more and was on the 4-yard line when time ran out.

Lee defense watches Carr and Brophy dump Ramsey Ram

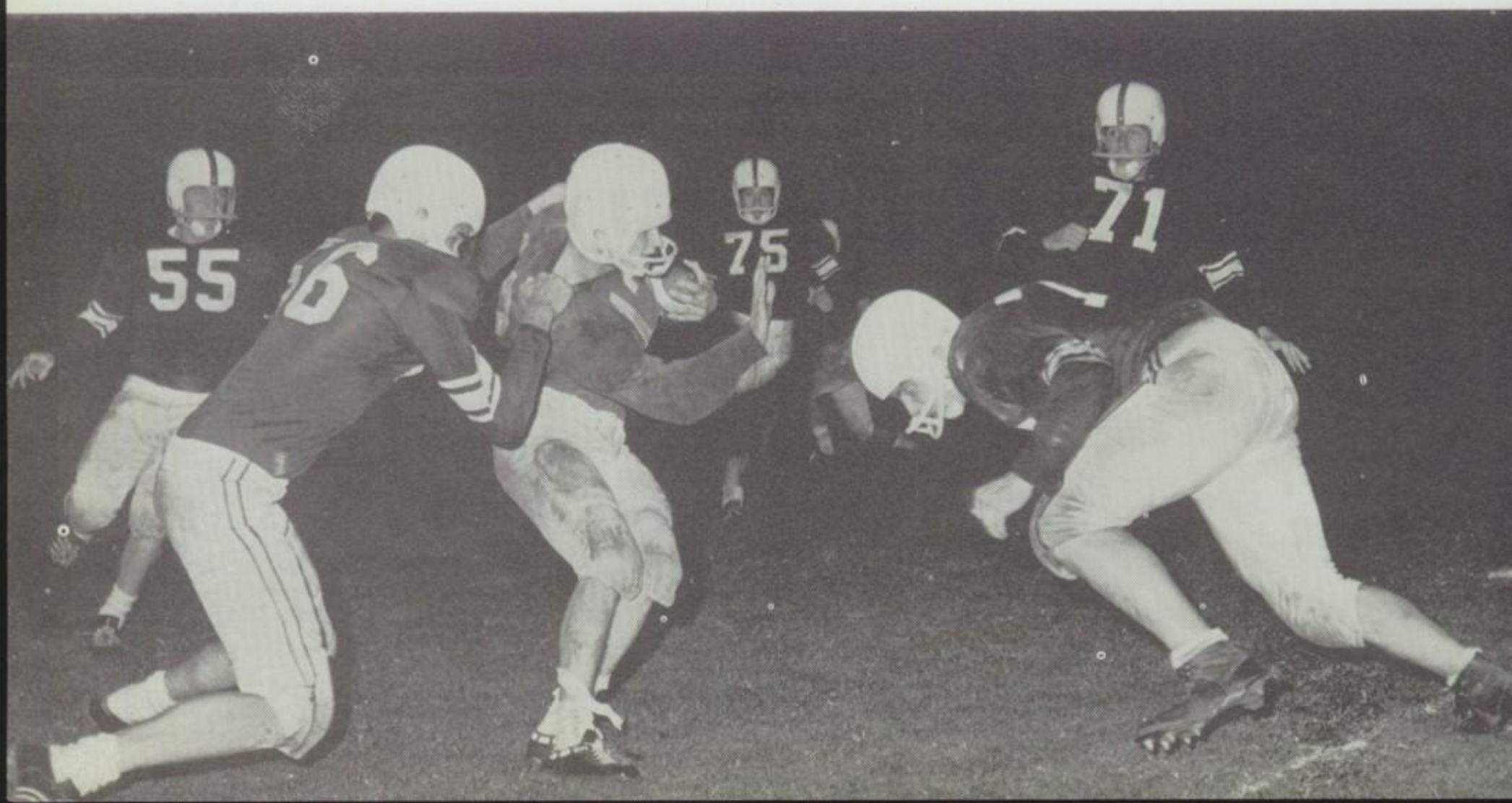

CRAIG HOPSON
Junior Center, All-City

GREG GUTHRIE
Senior Tackle

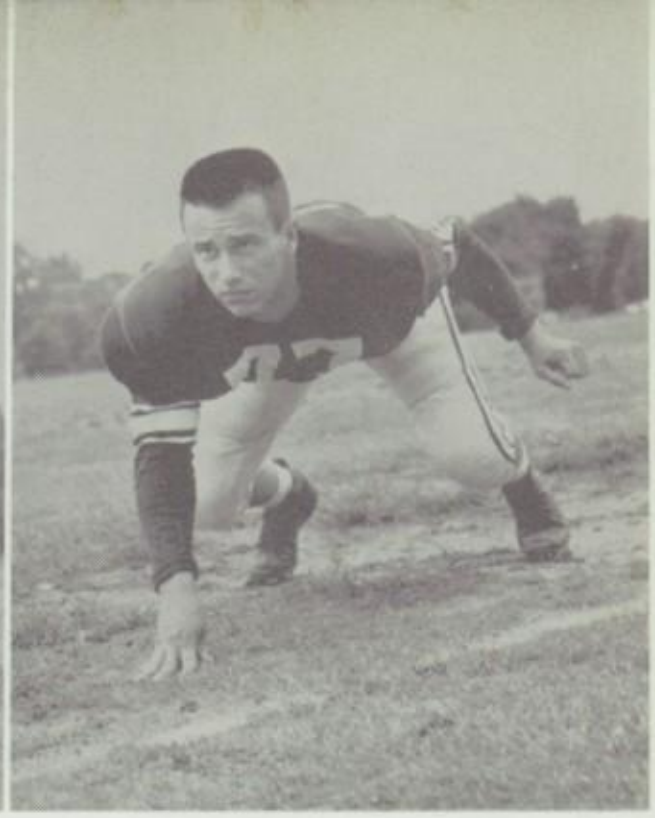

RUDY THRASH
Junior Guard

The Generals marred Dothan's homecoming with an explosive score as Lee played one of its smoothest games. Lee took the opening kickoff, and six plays later Wood lunged over from the 2. The PAT made the score 7-0. Early in the second quarter Wood took a Dothan punt and 4 plays later dashed 31 yards for paydirt. The conversion was good, and the score read 14-0. Reese Carr intercepted a pass, and in 7 plays Bell smashed over from the 6. Wood booted the PAT with two minutes left in the half. Wilkes recovered a Tiger fumble and 3 plays later Bell slammed over. Wood kicked the PAT and Lee lead 28-0. In the third quarter Bell intercepted a pass and 5 plays later Kennedy ran to the 10 and pitched out to Moore who covered the distance. Dothan took the kickoff and drove 76 yards for its only touchdown. The General reserves scored as Roy Allen dashed 70 yards to make the final score 40-7.

Dothan player attempts to tackle Kennedy after pass interception

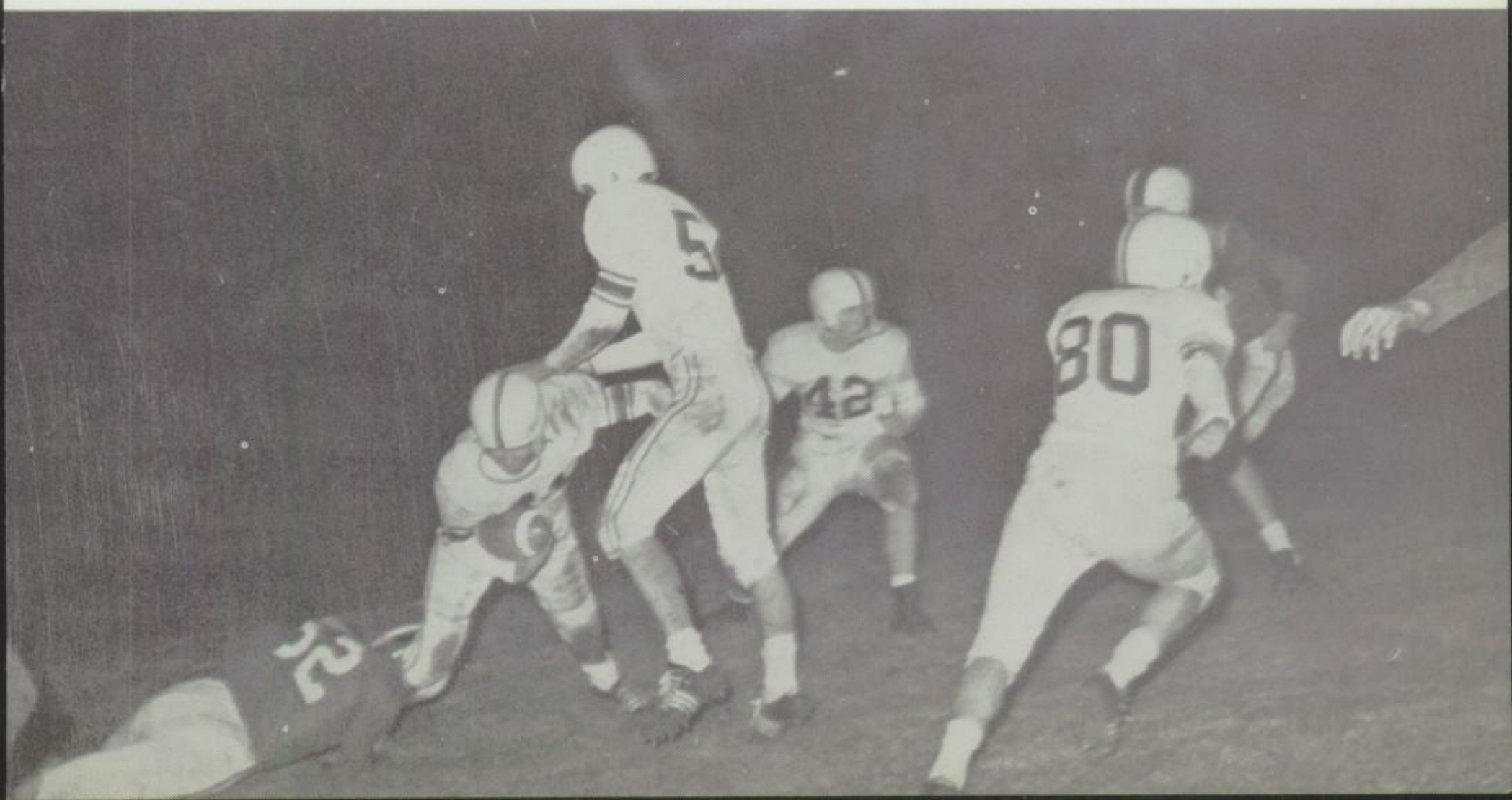

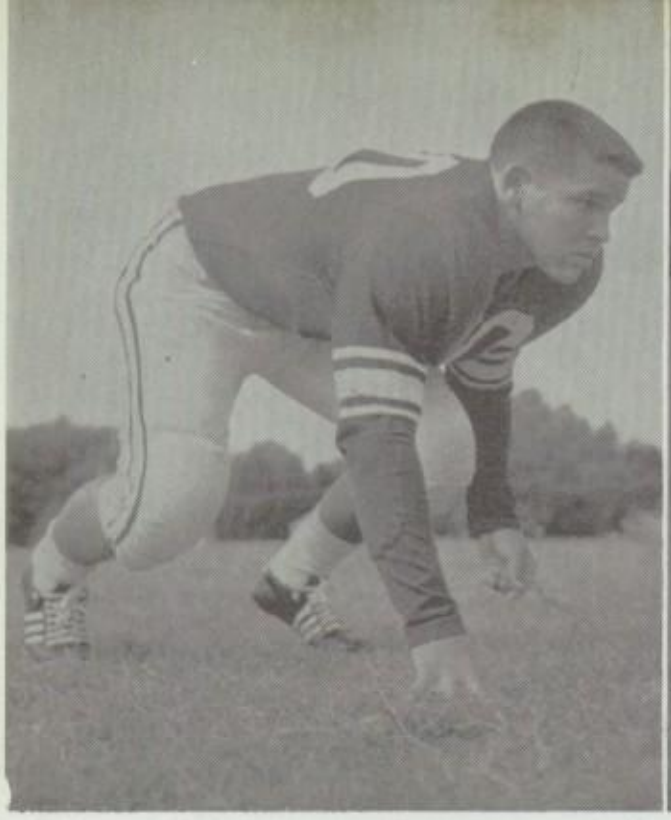

DUDLEY GORDON
Senior Tackle; All-City; All-State

BEN WOOD
Junior Fullback

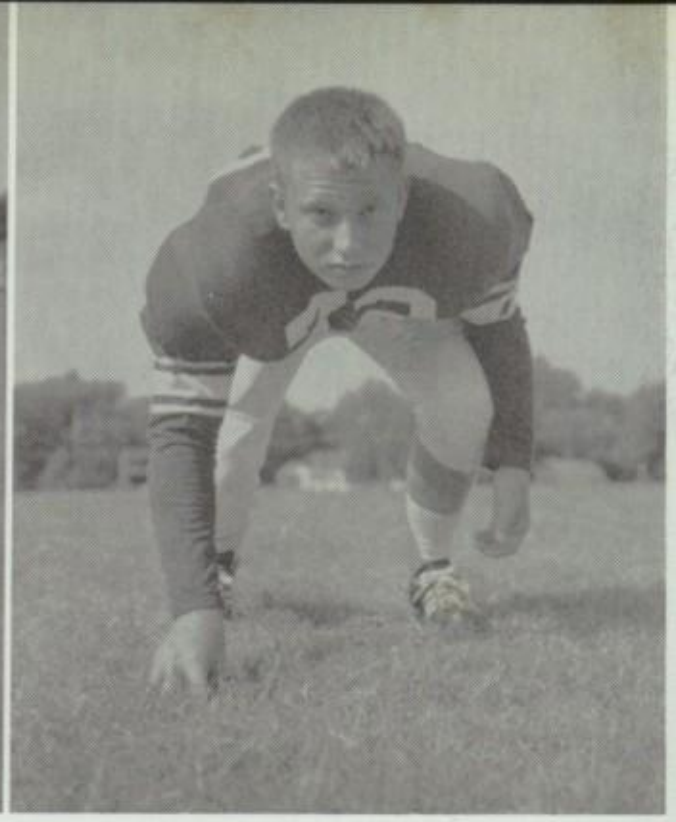

POOKY ARNOLD
Senior Guard

The long-awaited game with Lanier was the Generals' hardest fought and best played battle of the year. Lee kicked to Lanier who drove to the Generals' 16 where Lee took over but fumbled at the 50, and Lanier recovered. Lanier scored shortly to make the score 6-0. Neese returned the kickoff to Lee's 30, and 7 plays later Kennedy ran 41 yards to score from the 2. Wood's PAT made the score 7-6. Seconds later, Crysel recovered a Poet fumble and after 5 plays Wood churned 14 yards for a TD. Three plays after Lee's kickoff, Lanier's "Jellybean Special" tied the score at 13-13. Next, from Lee's 33, Moore and Wood carried to Lanier's 21, and later Bell plunged over from the 1. Wood kicked the conversion and Lee lead 20-13. In the third quarter Lee drove 71 yards to another touchdown with Kennedy passing to Moreland, making the score of the game 26-19 in favor of Lee.

Wood scores against Lanier as Gordon guards

SAM CALDWELL
Sophomore Quarterback

MAC BUTLER
Junior Guard

JIMMY GRIFFIN
Junior Tackle

WAYNE SEWELL
Junior Tackle

RAY MOON
Junior Halfback

ERNEST PILGREEN
Sophomore Tackle

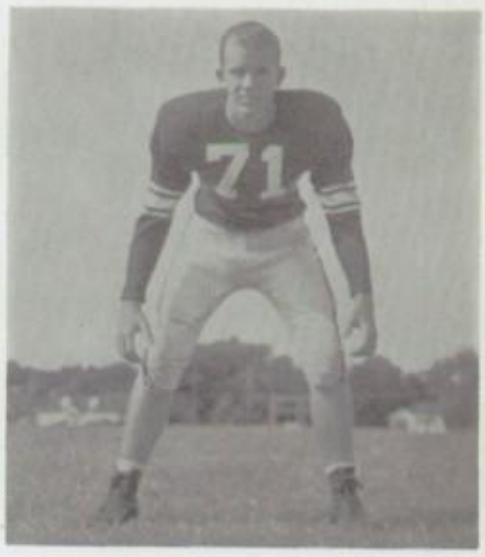

JOEY McGILLBERRY
Sophomore Tackle

WARE TATUM
Sophomore Quarterback

ROGER STIFFLEMIRE
Junior Halfback

ROLAND REAGAN
Junior Tackle

DAVID STROUD
Junior Halfback

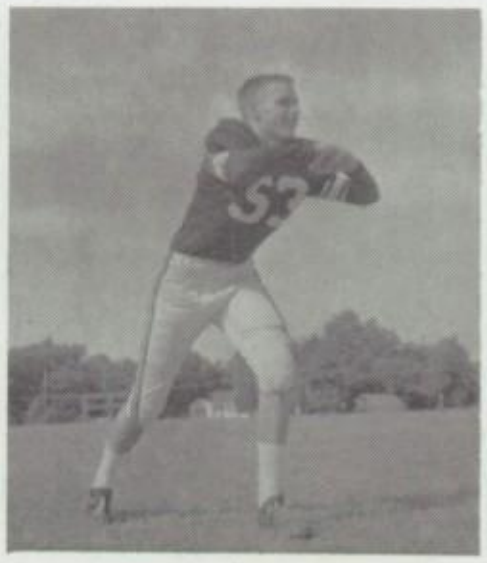

BOB RITTER
Sophomore End

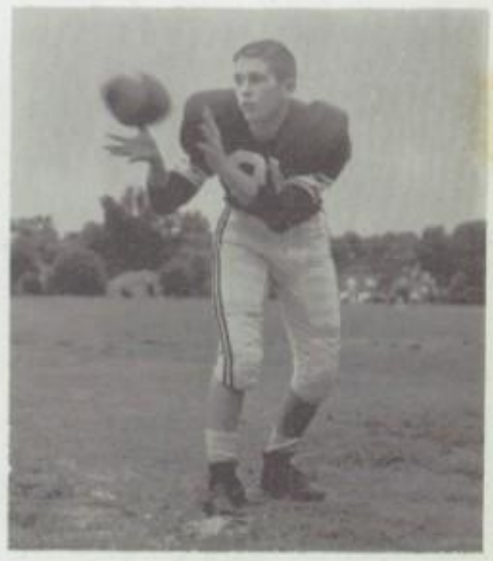

DAVID NIESEN
Junior Halfback

Rev. Armstrong, team chaplain, leads the Generals in prayer before the Lee-Lanier game

The chiefs confer during each time-out.

Moreland's spectacular reception of a touchdown pass against Lanier.

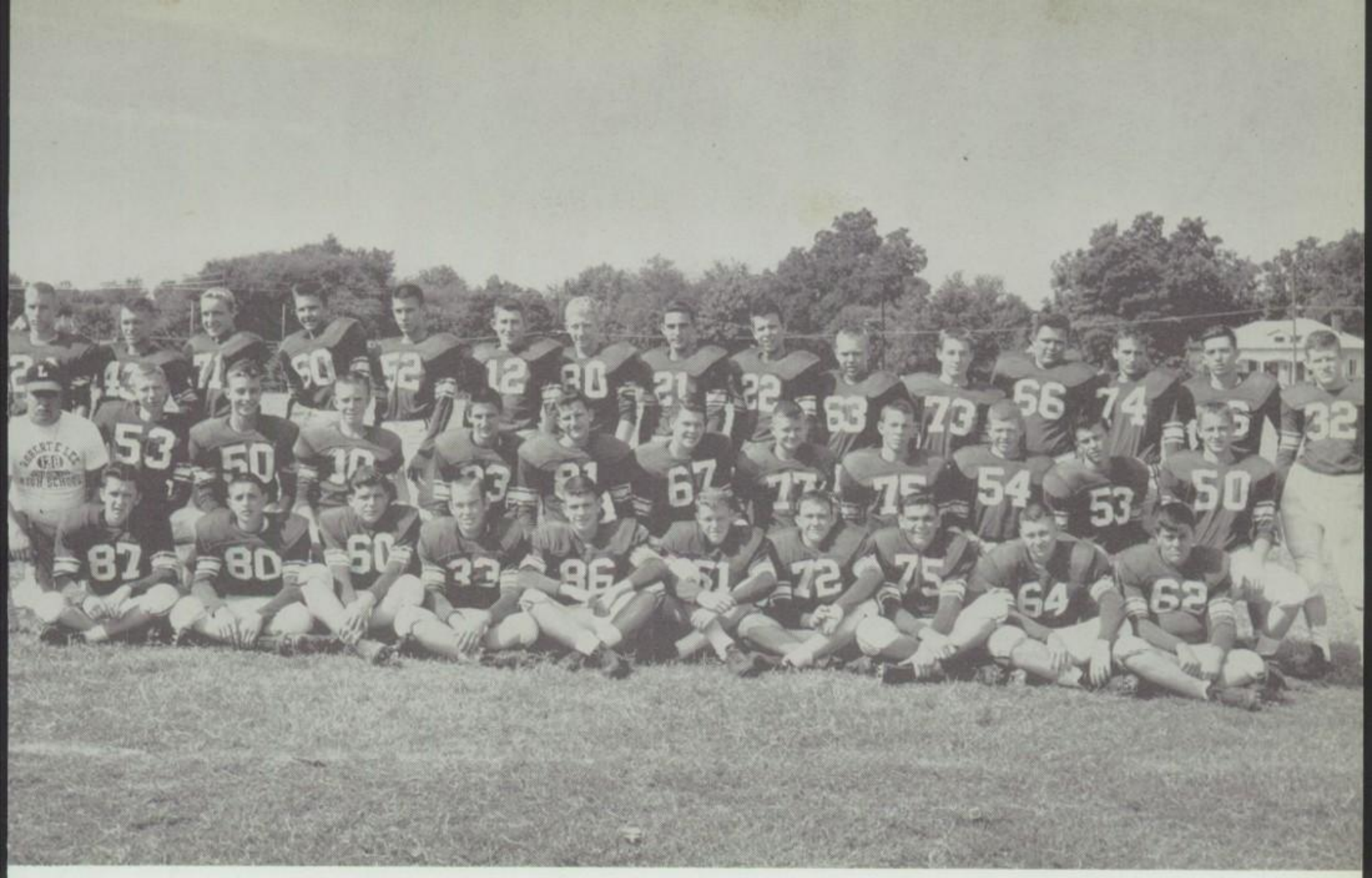

1958-59 Football Results
"B" Team

Lee	13	Selma "B"	21
Lee	24	Greenville "B"	7
Lee	7	Ramer "A"	27
Lee	13	Lanier "B"	6
Lee	27	Plantersville "A"	0
Lee	6	Marion "B"	19
Lee	34	Carlowville "A"	0

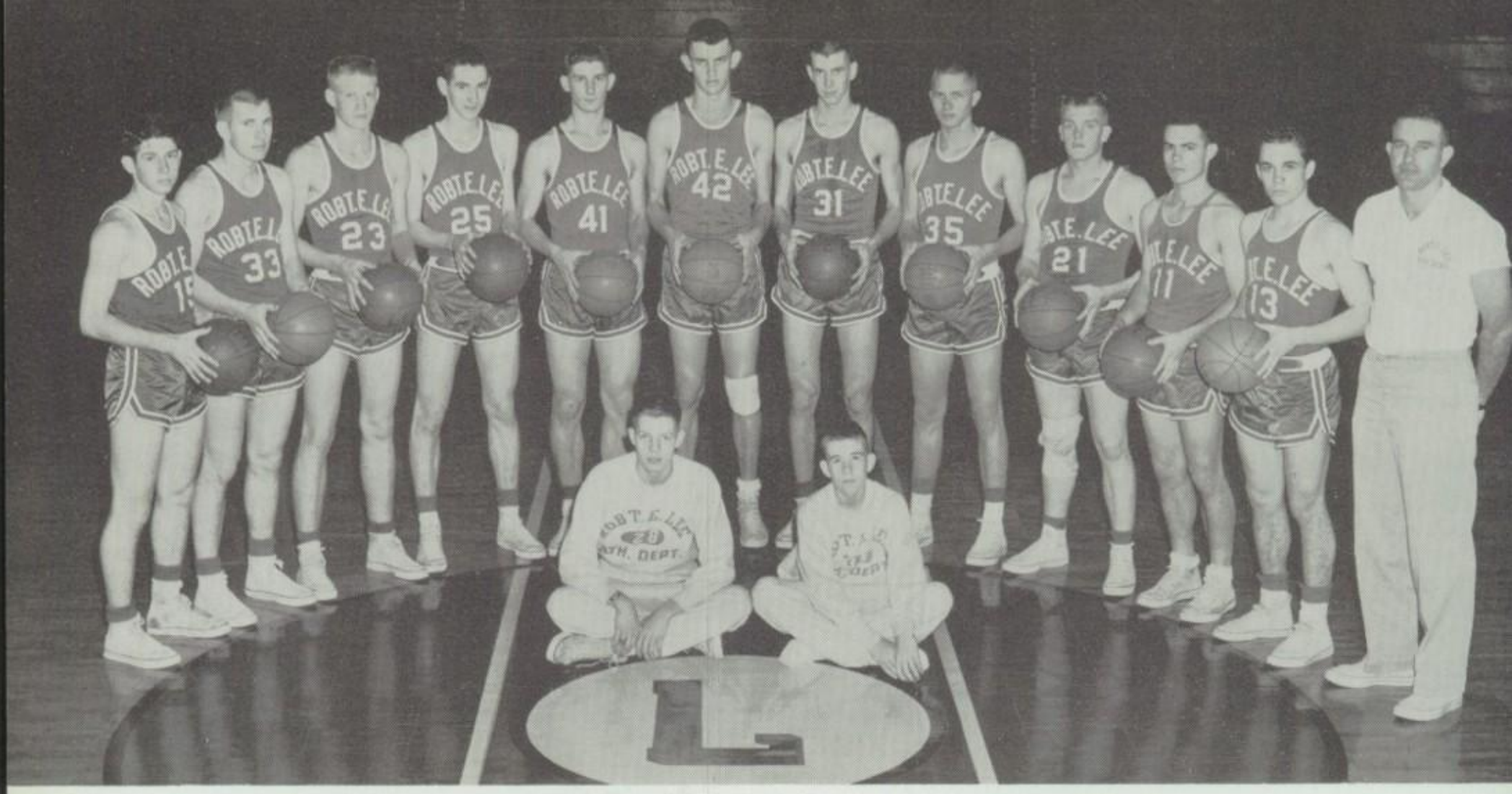

Standing: Doug Rodgers, Ronnie Eads, Hudson Courtney, Alec Mosely (All-State), Paul Ohme, Reese Carr (All-State), Trey Causey, Jerry Moreland, Donnie Tucker, Bart Kennedy, Frank Gibbons, Coach Leon Ford. Seated: Managers David Dillard, Rickey Allen.

THIRD IN THE STATE
FIRST IN THIRD DISTRICT
FIRST IN CONFEDERATE CONFERENCE
1958-1959 "A" TEAM BASKETBALL RESULTS

LEE	54	CLANTON	46	LEE	50	EUFAULA	59
LEE	55	MURPHY	71	LEE	83	CLANTON	56
LEE	62	U. M. S.	44	LEE	54	TUSCALOOSA	61
LEE	81	WETUMPKA	38	LEE	61	SELMA	59
LEE	70	LANIER	52	LEE	65	GADSDEN	53
LEE	39	TUSCALOOSA	52	LEE	69	LANIER	53
LEE	71	WETUMPKA	39	LEE	91	ALEX CITY	66
LEE	54	DOTHAN	38	LEE	70	WINFIELD	60
LEE	43	EUFAULA	47	LEE	68	WALKER CO.	66
LEE	49	LANETT	43	LEE	78	CLANTON	63
LEE	64	OPELIKA	47	LEE	54	SELMA	51
LEE	53	ALEX CITY	42	LEE	80	GADSDEN	54
LEE	54	MURPHY	55	LEE	79	MURPHY	66
LEE	48	SELMA	43	LEE	54	PISGAH	63
LEE	60	TALLASSEE	59	LEE	61	WOODLAWN	46

WON — 23 LOST — 7

DONNIE TUCKER
Guard

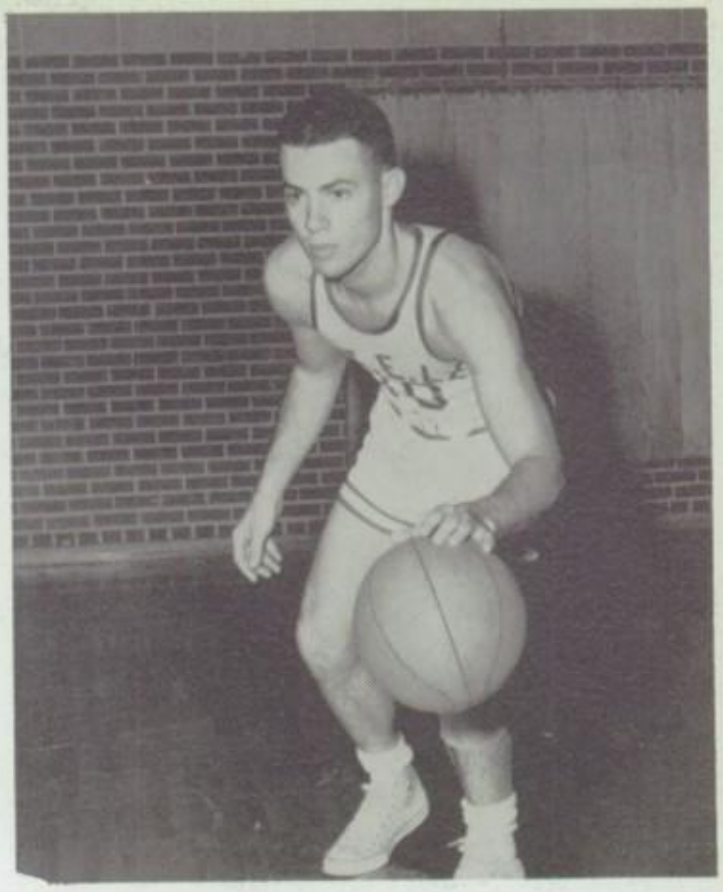

BART KENNEDY
Guard

REESE CARR
Center

PAUL OHME
Forward

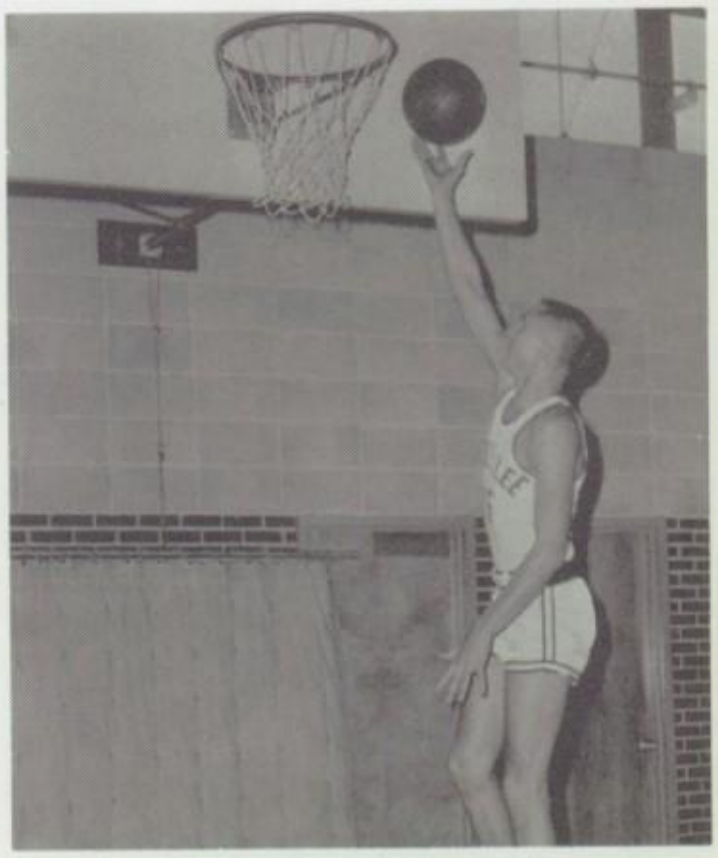

JERRY MORELAND
Forward

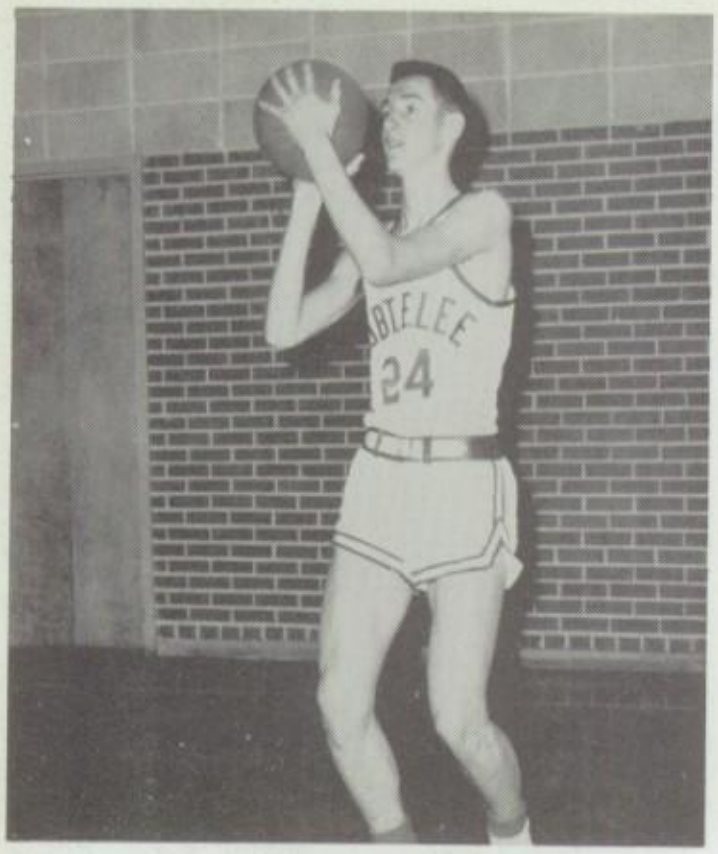

ALEC MOSELEY
Forward

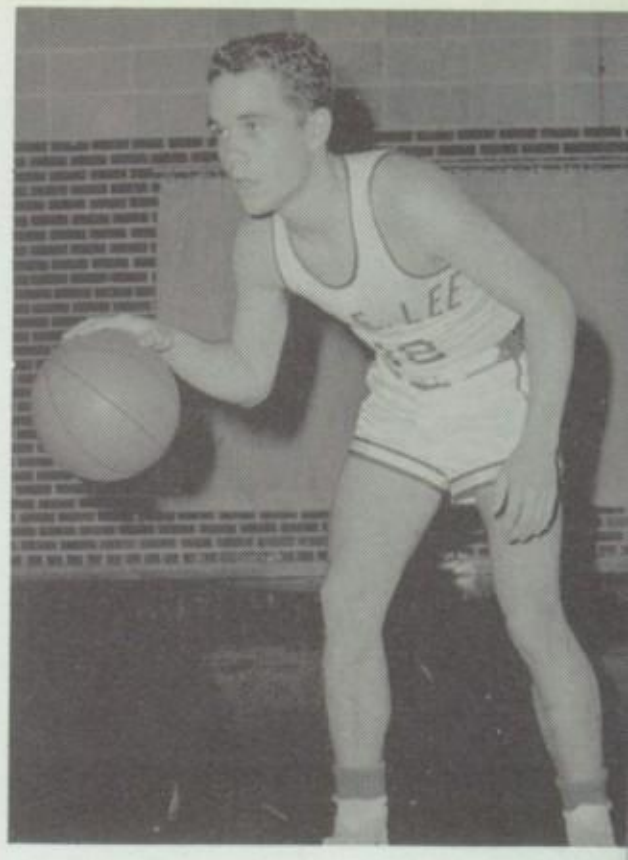

FRANK GIBBONS
Guard

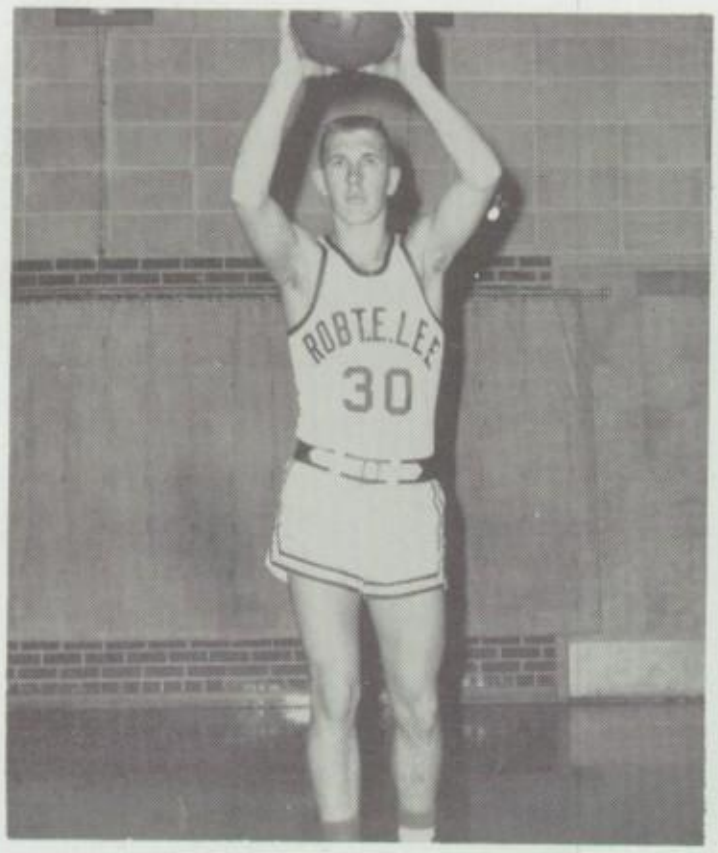

RONNIE EADS
Forward

TREY CAUSEY
Forward

DOUG ROGERS
Forward

HUDSON COURTNEY
Guard

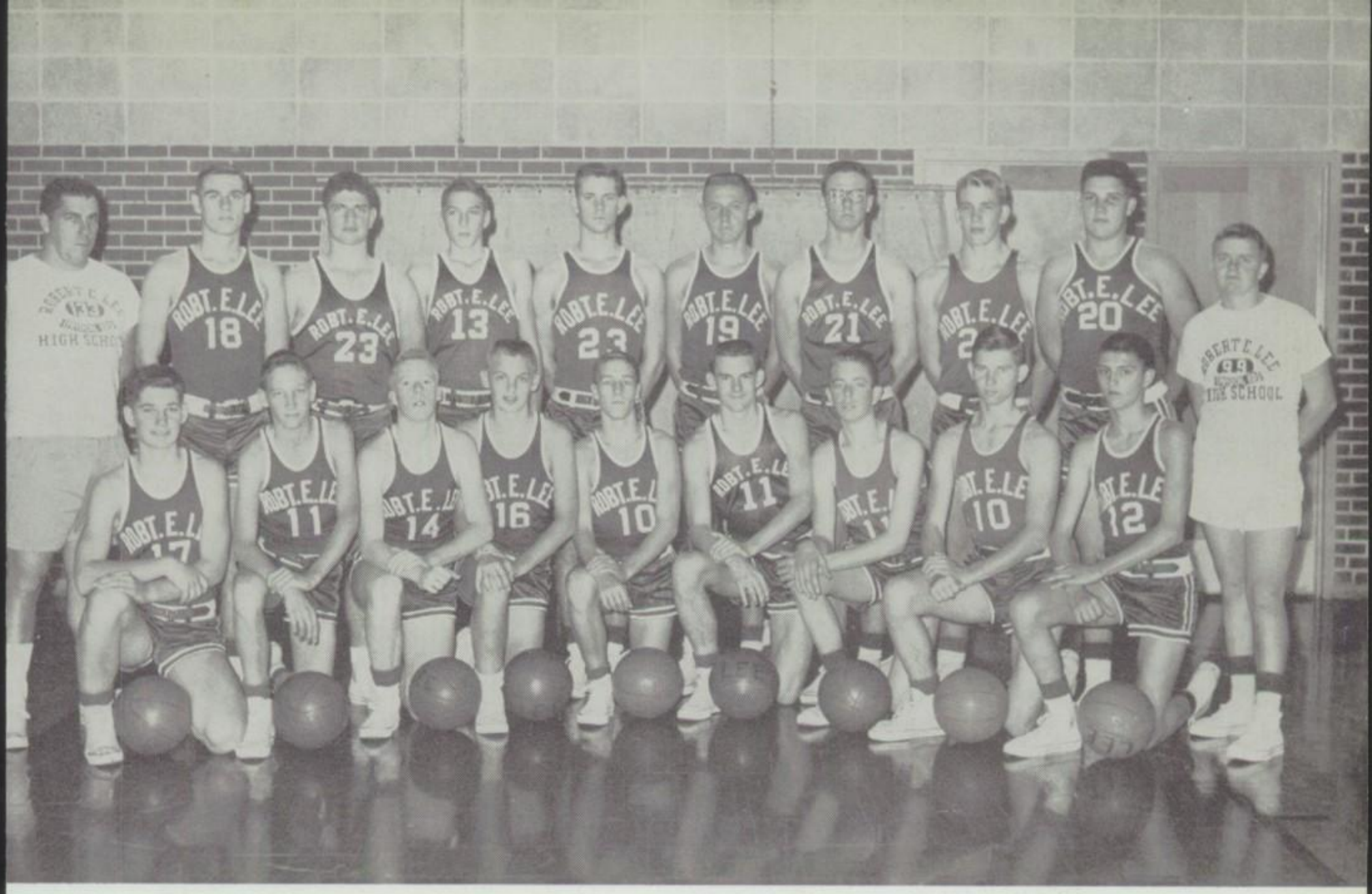

FRONT ROW: Jack Lange, Woody Weaver, Carl Clements, Craig Dean, John David Ramsey, Ware Tatum, Larry Morris, Henry Ohme, Richard Piel, Manager Bill Clark...

BACK ROW: Coach Pete Lee, Jimmy Forsythe, Ronny Godbold, Glenn Gilley, James Warr, Bert Estes, David Weldon, Joey McGillberry, Wayne Sellers.

ROBERT E. LEE "B" TEAM 1958-1959

LEE "B"	40	CLANTON "B"	34	LEE "B"	48	TALLASSEE "B"	36
LEE "B"	66	WETUMPKA "B"	28	LEE "B"	76	EUFAULA "B"	51
LEE "B"	49	LANIER "B"	55	LEE "B"	37	CLANTON "B"	53
LEE "B"	44	WETUMPKA "B"	18	LEE "B"	49	LANIER "B"	47
LEE "B"	64	OPELIKA "B"	16	LEE "B"	55	SELMA "B"	50
LEE "B"	46	ALEX CITY "B"	25	LEE "B"	60	BOYS' CLUB	66
LEE "B"	63	BOYS' CLUB	45	LEE "B"	49	LANIER "B"	60
LEE "B"	43	SELMA "B"	39	LEE "B"	63	LANIER "B"	52
				LEE "B"	55	ALEX CITY "B"	46

WON — 13 LOST — 7

1958 TRACK TEAM

FRONT ROW: Billy Roy, Earl Young, Bill Goodwin, Wayne Bozeman, Kenneth Dickey, Jimmy Hall, Harry Hydrick, Bobby Moore, Errol Vick. SECOND ROW: David Stroud, Gerald Anderson, David Dillard, Larry Sanders, Charles Pritchett, Buddy Smith, Craig Hopson, Carl Hopson, Jackie Bryant, Billy Holley. BACK ROW: Phil Thompson, John Smith, Allen James, David Christian, James Hufham, Jerry Calloway, Tad Bowman, Ben Wood, Dickie Hanna, Coach Leon Ford.

1959 WEIGHT-LIFTING TEAM

FRONT ROW: Bob Bedsole, Wade Johnson, Donnie James, Larry Vann
BACK ROW: Wayne Bozeman, Greg Guthrie, John Smith, Tad Bowman, Leon Darby

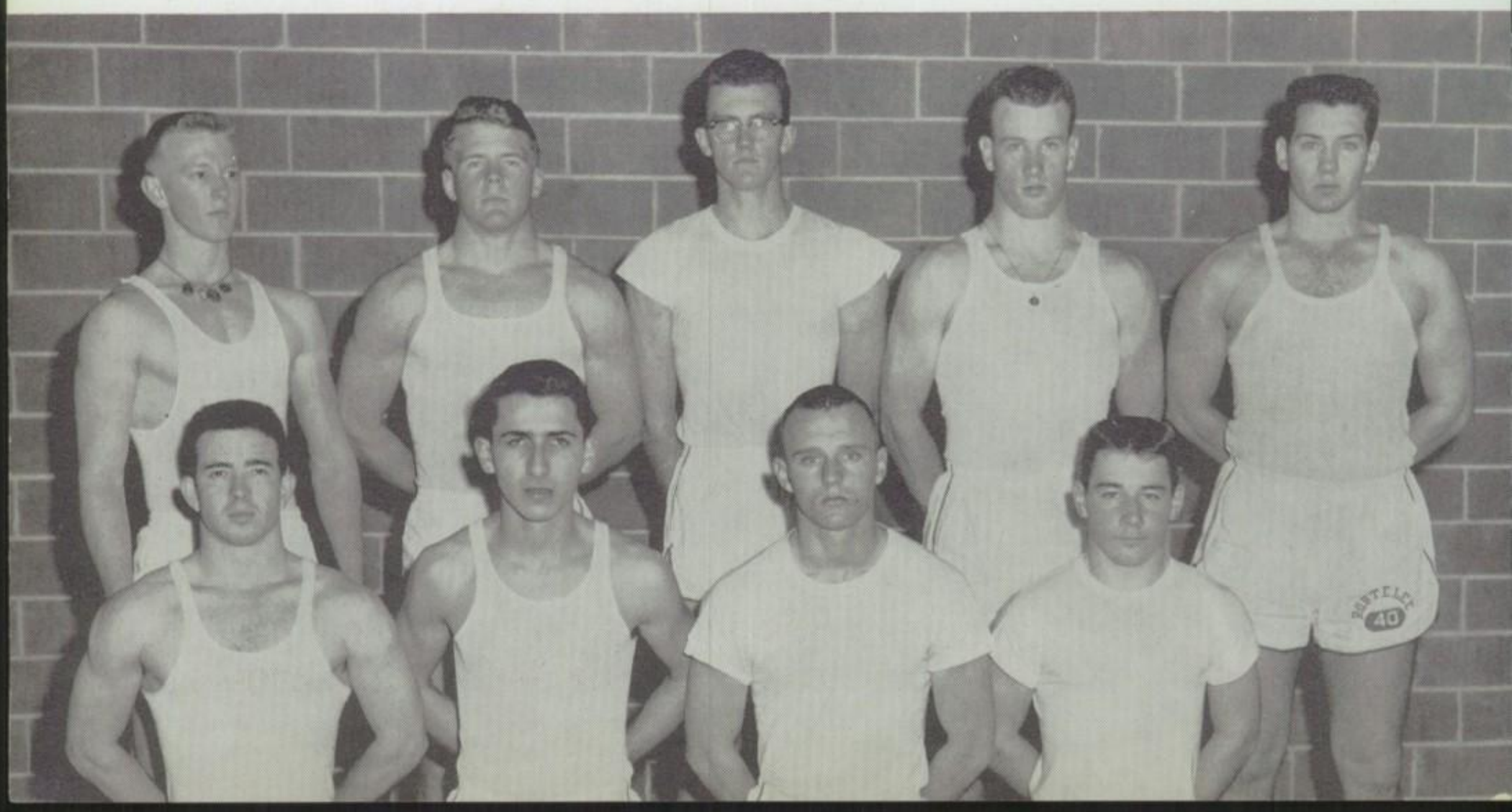

FRONT ROW: Manager Harry Packard, Bart Kennedy, Lester Henderson, Fred Cauthen, John Dunbar, John Moore, Frank Gibbons, Jimmy Crysel, Rodney Bell, Juddy Smith, Manager Miller Lindley...BACK ROW: Coach Pete Lee, James Parham, Mickey McKnight, Donnie Phillips, Johnny Andrews, Louis Surles, Donnie James, Reese Carr, Don Sellers, Coach Jim Chafin.

The 1958 Robert E. Lee baseball team chalked up a 7-3 record. For the first game Lee journeyed to Alex City for a 7-0 victory. Next the Generals took on Prattville and won 10-1. Alex City came over for the third game and suffered their second defeat at the hands of Lee by a score of 12-3. To extend their winning streak to four games Lee defeated Lafayette 13-0. Ramer came over to try their hand on the unbeaten Generals, but fell to the Generals 15-5. Lee's undefeated season was marred by Selma when the Rams defeated the Generals 5-2. Lee next traveled to Ramer and won 16-2. The Generals met the Poets on the diamond and went down in defeat 7-3. In hopes of retaliating, Lee played Lanier the second time, but Lanier won 4-1. The final game of the year was played in Selma. After having been defeated once by Selma, Lee felt that they were ready, and they were. Lee scored the victory in a 14 inning thriller 9-8.

JAMES PARHAM
Shortstop

JOHN DUNBAR
Outfield

LESTER HENDERSON
Third Base

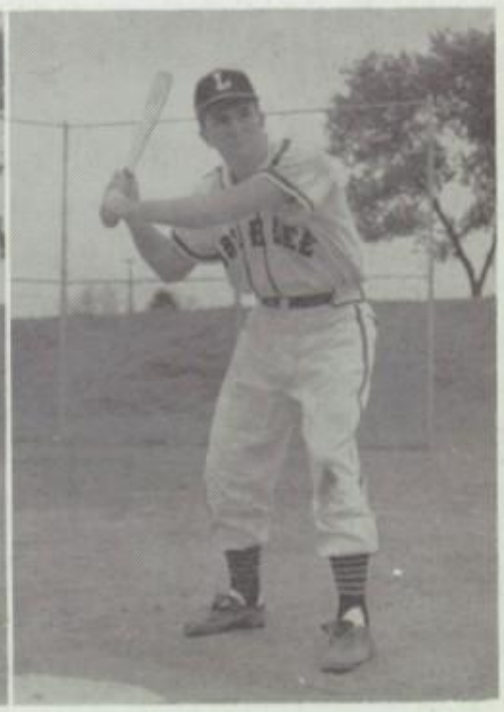

FRED CAUTHEN
Outfield

JOHN ANDREWS
Pitcher

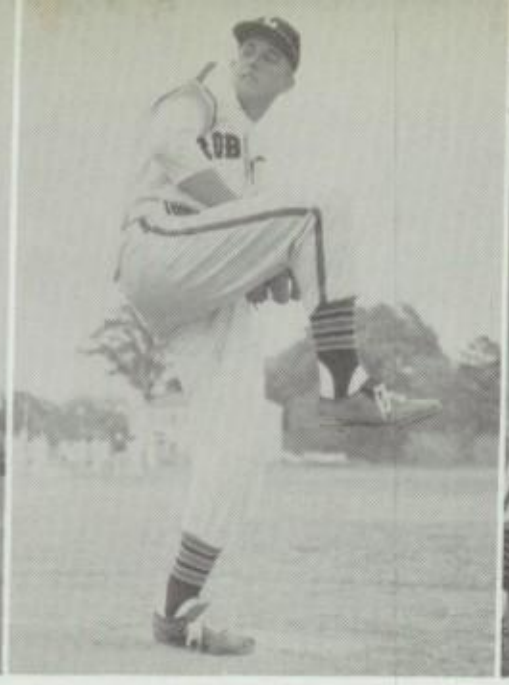

DON SELLERS
Pitcher

JUDDY SMITH
Outfield

BART KENNEDY
Second Base

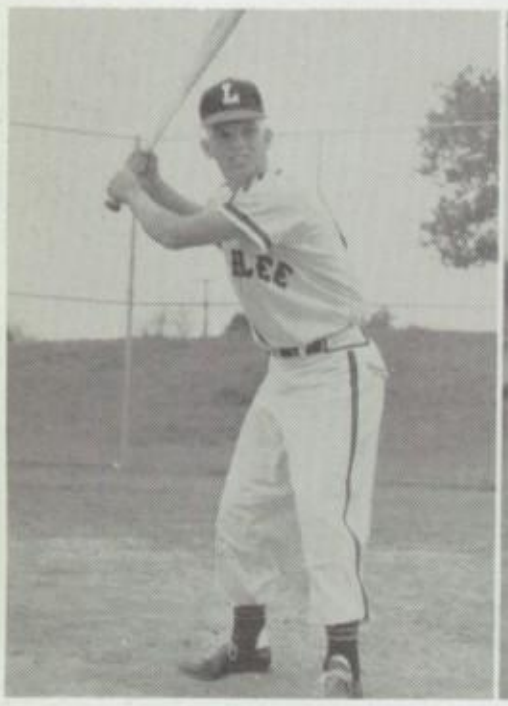

JOHN MOORE
Outfield

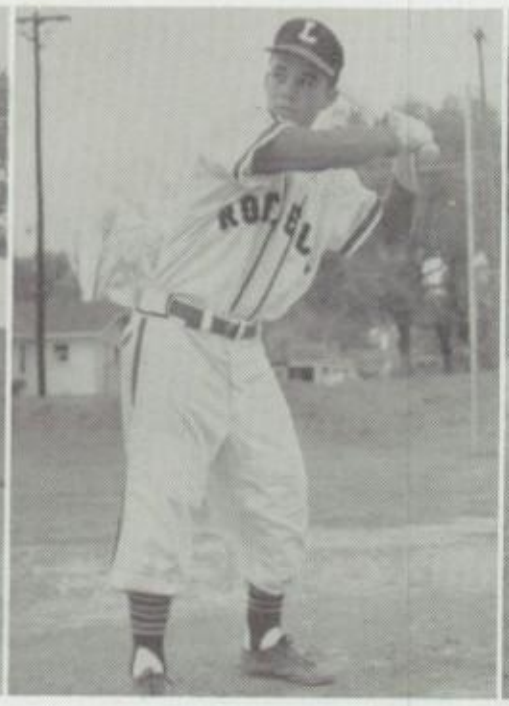

FRANK GIBBONS
Outfield

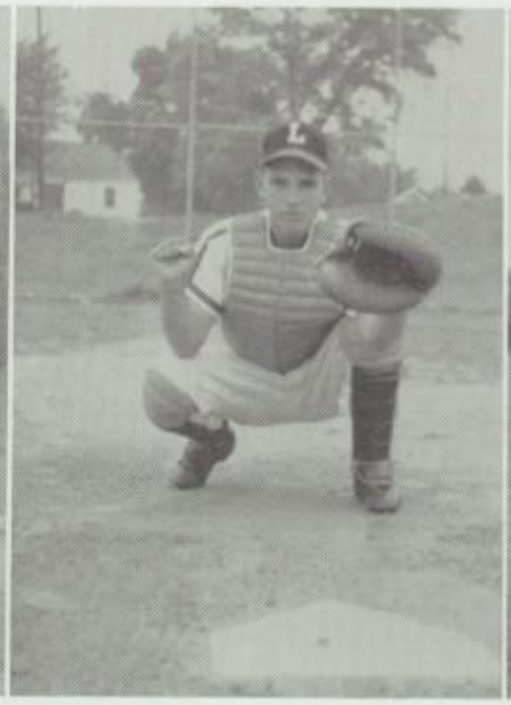

MICKEY McKNIGHT
Catcher

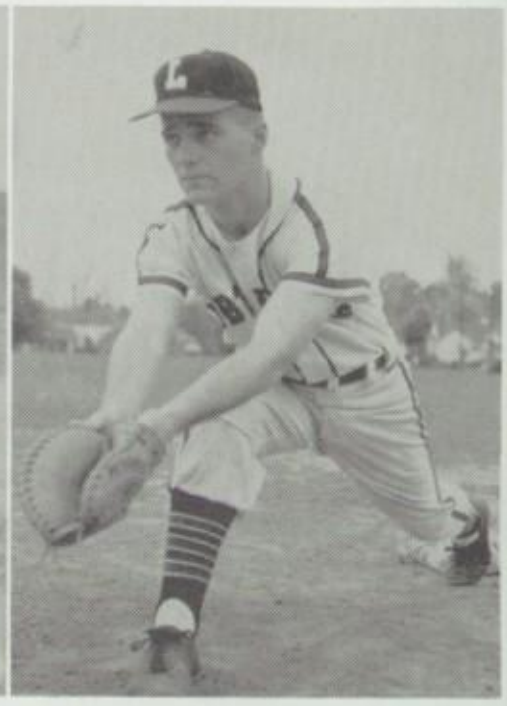

LOUIS SURLES
First base

REESE CARR
First base

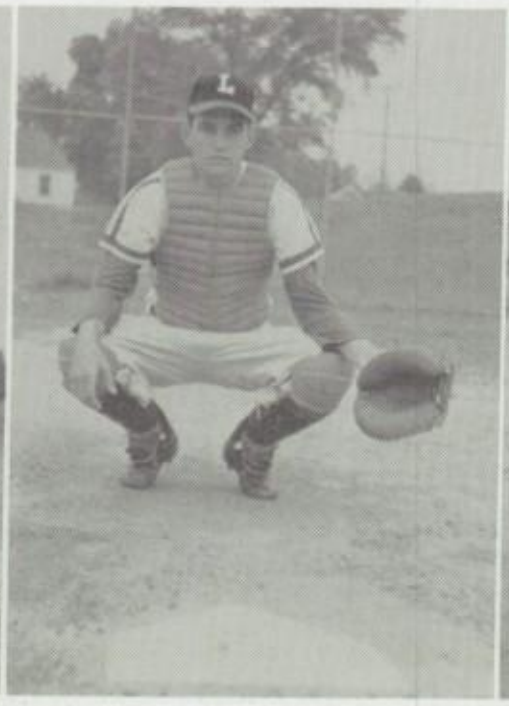

DON PHILLIPS
Catcher

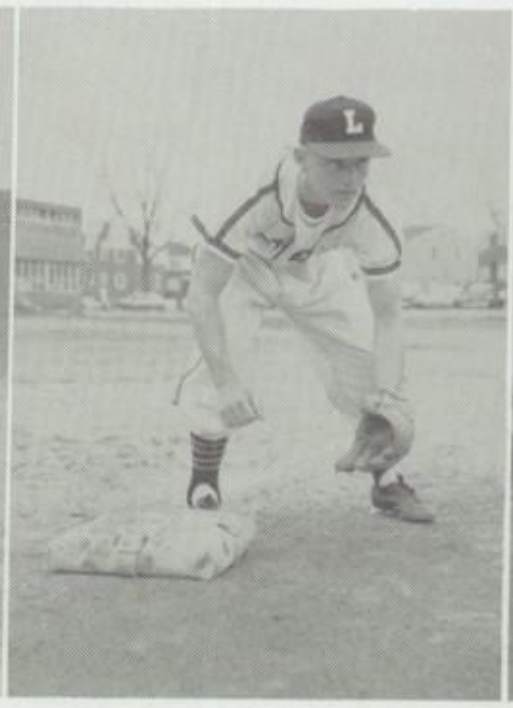

DONNIE JAMES
Infield

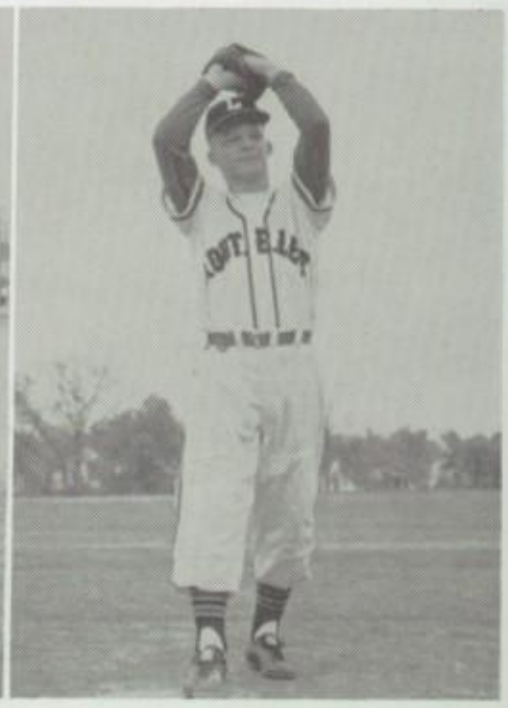

RODNEY BELL
Pitcher

PHYSICAL EDUCATION CLASSES

FRONT ROW: Jerry Brown of the Birmingham News, Bart Kennedy, Leon Darby, Earl Brophy, Haygood Paterson...

BACK ROW: Principal T. C. Carlton, Coach Tom Jones, Coach Leon Ford, Coach Pete Lee, Coach Jim Chafin.

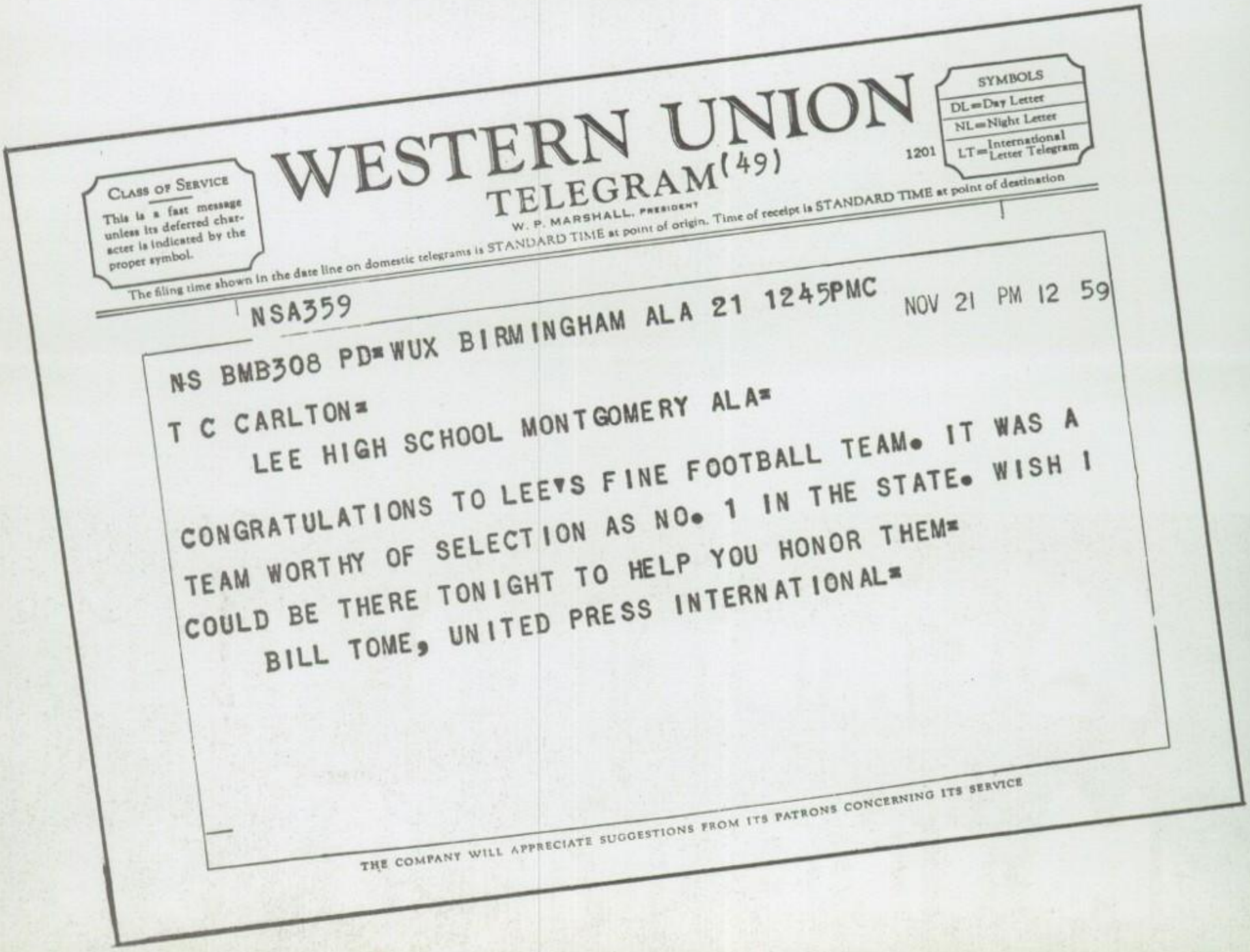

WESTERN UNION
TELEGRAM (49)

W. P. MARSHALL, PRESIDENT

1201

SYMBOLS
DL = Day Letter
NL = Night Letter
LT = International Letter Telegram

CLASS OF SERVICE
This is a fast message unless its deferred character is indicated by the proper symbol.

The filing time shown in the date line on domestic telegrams is STANDARD TIME at point of origin. Time of receipt is STANDARD TIME at point of destination

NSA359

NS BMB308 PD=WUX BIRMINGHAM ALA 21 1245PMC NOV 21 PM 12 59

T C CARLTON=
LEE HIGH SCHOOL MONTGOMERY ALA=

CONGRATULATIONS TO LEE'S FINE FOOTBALL TEAM. IT WAS A TEAM WORTHY OF SELECTION AS NO. 1 IN THE STATE. WISH I COULD BE THERE TONIGHT TO HELP YOU HONOR THEM=
BILL TOME, UNITED PRESS INTERNATIONAL=

THE COMPANY WILL APPRECIATE SUGGESTIONS FROM ITS PATRONS CONCERNING ITS SERVICE

MEMORIES ARE MADE OF THIS

President—Paul Ohme; Vice-President—Judy Brantley; Secretary—Camille Jordan

The purpose of the Student Council is to promote better relations between the students and the teachers, to create interest in all school activities, and to act as a democratic representative body for the membership of the school.

The Lee Day Assembly and Parade and the Thanksgiving Assembly are council projects that have become traditions which the students and alumni will cherish through the years.

STUDENT COUNCIL

President

Paul Ohme

Lee and Lanier officers enjoying supper.

President—Bryant Hudson; Vice-President—Ed Mixon; Secretary-Treasurer—Jimmy Dinkins

In the vast field of the music realm, there is both good and bad music. The purpose of the Music Appreciation Club is to help distinguish the two and to learn to appreciate the better.

The lectures on music and the recordings heard by the members help them to better understand the various types of music and their cultural values.

MUSIC APPRECIATION

Lee band playing at football game.

President

Bryant Hudson

FIRST ROW: Betty Anne Ozier, Martha Jennings, Betty Jo Hust, Bertha Dozier, Sue Sanders, Sharon Hale, Miss Breedlove, Harry Hydrick, President; Ed Mixon, Treasurer; Norma Tew, Janet Nolan, Vice-President; Linda Miller, Secretary; Suzanne Brinson, Nancy O'Rear, Jo Ann Martin, Nola Walker, Julie Ellis, Marcy Vaughn . . . SECOND ROW: Warren Moseley, Jack Gourley, Judy Shaver, Harriet Ozier, Judy Goodwin, Mary Ellen Dendy, Jane Donegan, Chris Schmechel, Betty Ann Smith, Emily Johnson, DeLila Daniel, Claudia, Adkison, Judy Brantley, Lynda Adams, Carolyn Looke, Betsy Pinney, Cathy Clary, Sherry Alexander, Nell Rushton, Gayle Lansford, Carolyn Yeargan . . . THIRD ROW: Rudy Thrash, Fred Cooper, Tommy Wright, Billy McGehee, Maxine Jones, Jo Ann Ramsey, Carol Strozier, Carol Vickers, Nancy Turner, Sue Whitman, Vivian Suhr, Betty Wackym, Chris McCall, Ann Reid, Sandra Hale, Barbara Whiting, Margaret Sullivan, Carolyn Taylor, Blanche Waters, Faye Price, Judy Harbin, Martha Ann Garrett, Linda Moore, Veteria Hester, Mary Pugh, Carol Caldwell, Diana Freeland.

The purpose of the French Club is to promote understanding and appreciation of the French people, language, and customs. The new language broadens our horizons and gives us an insight into France, a traditional friend of the United States.

FRENCH CLUB

President

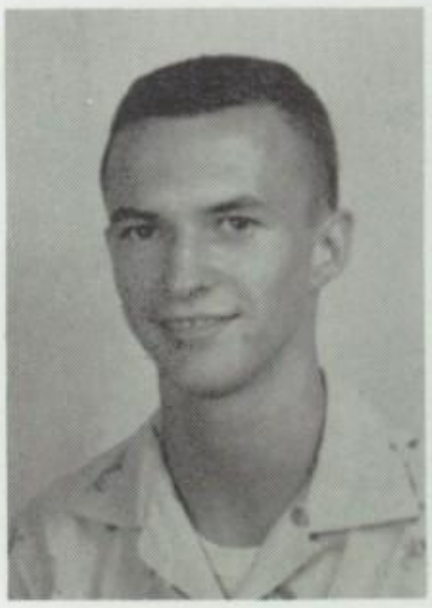

Harry Hydrick

Readying for Mardi Gras

FIRST ROW: Peggy Paul, Mavis Barkley, Elizabeth Palmer, Historian; Jeanette Capell, Treasurer; Sandra Persons, President; Beckie Sullivan, Vice-President; Jo Anne Huey, Secretary; Sonjia Cleghorn, Rebecca Hood, Joyce Mount, Betty Wilson, Margaret Ann Parker . . . SECOND ROW: Marilyn Prater, Dutchie Sellers, Vicki Sidaris, Connie Cooper, Gayle Evans, Carman Phaturos, Ida Frances Lowery, Carol Ann Clark, Louise Darby, Jackie Turner, Louise Baker, Patsy Spears, Dianne Dawkins . . . THIRD ROW: Miss Stone, Mrs. Grissette, Anita Golden, Darlene Woodall, Kitty Arrington, LeRay Cobb, Janice Goode, Jane McSwain, Barbara Hallman, Allie Anderson.

The purpose of the Future Homemakers of America is to promote a growing appreciation of the joys and satisfaction of homemaking. Some of their activities have been the Christmas Bazaar, for which the girls contribute articles that they have made and the Spring Fashion Show, in which the girls model garments that they have made in class and at home as home experiences. Their exhibit for the South Alabama Fair, "A Date To Decorate," featured cake decorating and won second place.

FUTURE HOMEMAKERS OF AMERICA

President

Sandra Persons

South Alabama Fair Exhibit

FIRST ROW: Betty Jo Hust, Peggy Pitts, Janice Dudley, Irma Sessions . . . SECOND ROW: Marilyn Garner, Linda Mason, Jeanette Mott, Marilyn Snaider . . . THIRD ROW: Barbara Taylor, Dutchie Sellers, President . . . STANDING: Miss Nichols, Nell Rushton, Vice-President.

We, the Future Teachers of America, seek to enable our members to secure accurate information on vocational opportunities in education and the special competences required to aid in self-evaluation. We seek to enable the profession to develop selective recruitment programs, to identify capable candidates for teaching, and to motivate them to choose appropriate fields of preparation.

Our outstanding activity this year has been substituting for some of the absent faculty members.

FUTURE TEACHERS OF AMERICA

President

Dutchie Sellers

Dottie - It's been swell knowing you through my high school - Jr. High school days. May you always stay as nice as you are. Good luck - Dutchie

FIRST ROW: Jim Gammons, Faye Shaw, Chaplain; Sharon Gates, John Engelman . . . SECOND ROW: Claudia Adkison, Claudia Spence, Faye Barfoot, Julie Maurer, Vice-President; James Hartin, President . . . THIRD ROW: Linda Rowe, Joy Sedberry, Jean Fradenburg, Howard Houston, Sara Ann Sansom, Secretary-Treasurer; Marcy Vaughan, John Downey . . . STANDING: Theresa Terrell, Mrs. Fraser.

The purpose of the Public Speaking Club is to give students experience and training in public speaking and in conducting meetings.

PUBLIC SPEAKING CLUB

President

James Hartin

FIRST ROW: Virginia Inzer, Judy Busick, Sandra Yawn, Sharon Harp, Betty Capell, Tina Flowers, Chaplain; Sylvia Chambless, Treasurer; David Rushing, President; Marianne Muse, Vice President; Mary Wright, Secretary; Lee Catchman, Brenda Buce, Gwen Jordan, Dodie Caldwell, Delia Haigler, Alice Freeman . . . SECOND ROW: Mrs. Hodge, Mary Joyce Johnston, Sondra Sanderson, Jean Elder, Jennifer Cain, Jane Majors, Brenda Johnson, Mary Jo Hall, Aurelia Reeves, Margie Knowlton, Betty Wilson, Barbara Boland, Glenda Franklin, Betty Pippin, Saundra Campbell, Beverly Cumbus, Judie Fields, Dianne Gregory, Carol Muse, Karen King . . . THIRD ROW: Linda Teague, Madeline Fisher, Sandy Hughes, Bo Epperson, Bobby Matthews, Donnie James, Bob Ritter, Leo Cadelo, David Glazner, Charles Richardson, Dianne Sharits, David Vines, Bobby Shifflett, Peggy Sewell, Ted Payne, George Bass, Ronnie Huffstetter, John Engelman, Sandra Melton, Sue Aspinall, Melba Mitchell, Billie Lou Hupperich, Patsy Tidmore, Ann Kossefis, Anne Spratlin, Carole Tarleton, Richard Hill, Shirley McGuff.

The purpose of this club is to strengthen the study of Spanish and to familiarize the members with the customs, literature, and arts of the Spanish and Latin American countries and by so doing to create friendliness between those countries and ours. It is also a purpose, by means of the Annual Fiesta, to acquaint members of the school not in the club with the ideas of the Spanish through an entertaining and informative performance by the club.

SPANISH CLUB

President

David Rushing

Float for Lee Day

FIRST ROW: Charlotte Hopkins, Dawn Justice, Patricia Lorren, Judy Busick, Mary Wright, Vice-President; Judy Brantley, Shirley McGuff, Sandra Persons, Chaplain; Blanche Waters, Treasurer; Judy Stansell, Reed Crump, Jo Ann Weldon, Jerri Weldon, Patsy Spears, Bonnie Pitts, Karen King . . . SECOND ROW: Margaret Ann Parker, Peggy Sewell, Virginia Inzer, Linda Teague, Joan Krechel, Sharon Smoot, Sandra Williams, Nan Mercer, Faye Bates, Gail Wilson, Lynda Adams, Louise Baker, Mary Joyce Johnston, Patsy Morgan, Jeanette Capell, Brenda Carlisle, Gayle Lansford, Carol Caldwell, Kaye Fuchs, Judy Dowling, Judy Slauson, Carol Ann Cross . . . THIRD ROW: Carol Endress, Linda Burrows, Mary Pugh, Mary Ann Vickers, Jane Donegan, Betty Wackym, Theony Pasvantis, Carol Muse, Mrs. Goodwin, Alice Freeman, Carolyn Taylor, Emily Johnson, Vivian Suhr, Connie Cooper, Patsy Phillips, Dorothy Tillery, Sondra Sanderson, Sandra Hogg, Sandra Melton, Camille Jordan, Kathryn McWhorter, Martha Ann Garrett, Mavis Barkley, Mary Ethel Caldwell, Toni Jeffcoat, DeLila Daniel, Laura Holmes, Ann Kossefis, Patsy Tidmore, Faye Price, Sandra Barnett, Carolyn Tatum, Shirlee Carmack.

The Senior Girls' Club organized by a group of girls who wished to spread friendliness at Lee High School, is one of the most active girl clubs at Lee. Interesting and informative programs are presented at each meeting. The Senior Girls' Club sponsors the Senior Girls' Tea, the Christmas tree in the lobby, and Twirp Week, a big event here at Lee, which is climaxed by the Twirp Week Dance.

SENIOR GIRLS' CLUB

President

Annette Kennedy

Senior Girls' Tea

FIRST ROW: Suzanne McLendon, Bill Hydrick, Sophomore Aedile; Alan Mitchell, Treasurer; Judy Pierce, Reporter; Claudia Spence, Historian; Bonnie Pitts, Senior Aedile; Shirley McGuff, Consul; Mary Ann Vickers, Consul; Jimmy Hobson, Junior Aedile; Jim Hall, Scribe; Mary Foster . . . SECOND ROW: Linda Davis, Jimmy Vickrey, Lynn Barnidge, Janice Dudley, Becky Jones, Patsy Morgan, Gail Wilson, Valeta Cobern, Janice Vinson, Carolyn Price, Janet Miles, Malone Nelson, Eva Lee Bennett, Marion Bryner . . . THIRD ROW: Judson Vaughn, Ronnie Pickerd, Bobby Dunlap, Penny McLendon, Danny Sanders, Dolores Vick, Jim May, Joe Schultz, Chip Hays, Richard Snaider, Darlyn Darnell, Zane Hoite, Mrs. Day.

The Latin Club was organized for the purpose of promoting an interest in the Roman people and the Latin language. The government of the Latin Club is based on the government of the Roman Republic. Throughout the year many interesting programs concerning the lives and customs of the Roman people are presented by members of the club.

LATIN CLUB

Consul

Shirley McGuff

Consul

Mary Ann Vickers

FIRST ROW: Rick Thomason, Wayne Clark, Mike Motely, Secretary; Harry Packard, President; Jackie Grey, Vice-President; Sharon Gates, President; Leonard Eiland, Vice-President; Marilyn Garner, Howard Roberts . . . SECOND ROW: Vandy Rowe, Woody Johnston, Gerald Jones, Ronnie Cooke, Billy Duncan, James Berry, Larry Vann, Terrel O'Hara, Larry Morgan.

The purpose of the Biology Club is to stimulate interest in the science of Biology, to promote participation in Science Fair projects, and finally to bring together those students who have a particular interest in biology for a mutual exchange of information.

BIOLOGY CLUB

President

Sharon Gates

President

Harry Packard

FIRST ROW: Jackie Turner, Marsha Brooks, Barbara Whiting, President; Sandra Hale, Secretary and Treasurer; Katherine Miliford . . . SECOND ROW: Mr. Sansom, Rosemary McInnis, Jeanette Williams, Mary Foster, Nola Walker, Sandra Yawn, Dianne Sharits.

The purpose of the Art Club is to promote interest in art and art competition. It has helped make decorations for dances, pep rallies, and ball games. Plans are also being made to send some members to the National Scholastic Art Exhibit in Birmingham, Alabama.

ART CLUB

President

Barbara Whiting

FIRST ROW: Colin Loftin, President; Faye Shaw, Karen Britton, Judy Butler . . . SECOND ROW: Sara Ann Sansom, Bobby Thompson, Julie Morrow, Faye Barfoot, Linda Mason, Linda Oliver, Wayne Morris, Beth Garrett, Jane McMaster, Melba Moseley, Virginia Light . . . THIRD ROW: Miss Shepherd, William Heath, Judy Lancaster, Howard Houston, Louis Surles, Billy Garner, James Hartin, Theresea Terrell, Linda Rawson, Linda Ozier, Judi Joseph.

The members of La Dram hold as our purpose of existence an awakening in the awareness of our fellow students an appreciation of good drama. As part of their crusade, they have presented plays at the Veterans' Hospital; they have presented programs on radio and television; and they have presented a three-act play, which was chosen for its meaning and for its dramatic and entertainment value.

LA DRAM

President

Colin Loftin

FIRST ROW: James Warr, President; Christine Cameron, Secretary; Bonnie Brice, Program Chairman; Mickey Jenkins, Vice-President; Keith Moore, Treasurer . . . SECOND ROW: Jean Fradenburg, Linda Butler, Brenda Berry, Carolyn Jones, Sally Kinney, Sue Russell, Mrs. Smith . . . THIRD ROW: Henry O'Steen, Tommy Brown, Tom Fisher, Damon Nolin, Buddy Minder, Melvin Kline, Mason Wood, John Ellis . . . FOURTH ROW: Olin Bray, Johnny Till, Barry Leavell, Ralph Grant, Ross Wright, Marion Parker, Terry Spruell, Julius Bush, David Willis . . . FIFTH ROW: Jimmy Crosby, Arthur Fulmer, Bob Bowles, Tom Pebworth, Tommy Davis, Billy Gilmore, Glenn Cowham, Fred Price.

The purpose of the Chemistry Club is to instill and maintain interest in chemical science that is not only important now but beneficial to future vocations. The club also promotes and stimulates further education by lectures, discussions, and projects.

CHEMISTRY CLUB

President

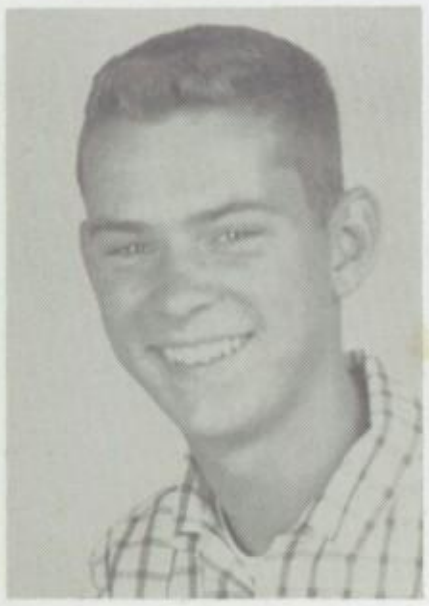

James Warr

FIRST FOW: Billy Cowan, Bobby Cochran, Raymond Boles, Dale Martin, Secretary-Treasurer; Arthur Arnold, President; Dennis Duff, Vice-President; Roy Allen, Franklin Thrailkill, Buck Pierce, Julian McLendon . . . SECOND ROW: Mr. Price, Bill Pierson, David Bruner, Ray Lawson, Leon Darby, Dale Davison, Anita Hatchett, Edgar Sentell, David Dillard, Ken Hammett, Burton Marsh, John Starr, Albert Tarica, Hamner Studstill, Jerry Brock, Lucien Talley . . . THIRD ROW: Donald Leavell, Ralph Black, John Switzer, Hudson Courtney, Ken Pouncey, Lamar May, Dick Bond, Jimmy Fulmer, Billy Bryant, Johnny Brock.

The purpose of the Physics Club is to promote an interest in physics and to apply the uses of physics in everyday life.

PHYSICS CLUB

President

Arthur Arnold

SEATED: Raymond Harper, Becky Welch, Jo Ann Davis, Carolyn Looke, Madeline Fisher, Jennie Jackson, Barbara Heisler, Shirley Munger, Patricia Lorren, Pat Barrow, Christine McCall, Sharon Gates . . . STANDING: Mrs. Leverette, Jenny Wood, Secretary-Treasurer; Alice Freeman, President; Mary Lou Hillman, Vice-President.

The purpose of this organization is to promote an interest in the use of books for information and pleasure. The meetings are centered around this aim, and the members also learn the procedures of library work.

LIBRARY CLUB

President

Alice Freeman

SEATED: Sandra Melton, Vice-President; Glenda Franklin, President; Jeanette Capell, Secretary-Treasurer; Marilyn Garner, Publicity Chairman . . . STANDING: Mrs. Blackshear, Barbara Whiting, Marianne Muse, Claudia Adkison, Malone Nelson, Ann Reid, Linda Teague, Sara Ann Sansom.

The Scribblettes was organized in September 1958 by a group of girls interested in promoting creative writing at Lee High School.

The purpose of the club is to encourage high standards of craftsmanship in the writing of poetry, essays, and stories by both members and non-members and to win recognition for the school by entering writing contests.

SCRIBBLETTES

President

Glenda Franklin

FIRST ROW: Florence Cook, June Guy, Secretary; Nancy Boone, Treasurer; Roy Reynolds, President; Wayne Strickland, Vice-President; Melinda Davies, Reporter; Rhonda McIntyre, Historian; Bobby Jackson, Peggy Watson . . . SECOND ROW: Miss Riggs, Aliene Greer, Marcelene Spivey, Jim Murse, Steve Perdue, Dottie McIntyre, Wesley Dekle, Ellis Carter, Gene Shirah, Johnny Gallops, Aubrey Ponce, Bobby Nielsen, Mickey Marshe.

Distributive Education is a part-time cooperative training program for selected Juniors and Seniors in High School who wish to be offered training in trade and industrial or distributive education.

D. E. CLUB

D.E. students enjoy banquet.

President

Roy Reynolds

Mr. and Miss D.E.

Wesley Dekle and Dottie McIntyre

FIRST ROW: Raymond Harper, President; Sandra Spenser, Vice-President; Ann Abernathy, Secretary . . . SECOND ROW: Brenda Law, Ann Wood, Irma Sessions, Glenda Hendricks, Mary Stewart, Barbara Wilson, Myron Annis, Joyce Nicholson, Ann Miller, Sharon Wilcox, Lynn Thompson, Millie Cobb . . . THIRD ROW: Sue Ann Henderson, Carol Edwards, Joyce Lawrence, Ann Rountree, Carolyn Ratliff, Pat Jackson, Pat Graydon, Carol Hall, Charlotte Bussey, Judith Fisher, Jean Troglen, Ann Pouncey, Brenda Culpepper, Betty Uptain, Faye Harris, Pat Joiner, James Frizzell, Buddy Morrison, Paul Jones.

The purpose of the Confederate Commercial Club is to enable its members to learn more about the business world and how to adapt themselves to the better opportunities of future life.

CONFEDERATE COMMERCIAL CLUB

President

Commercial students enjoy Dental Hygienist.

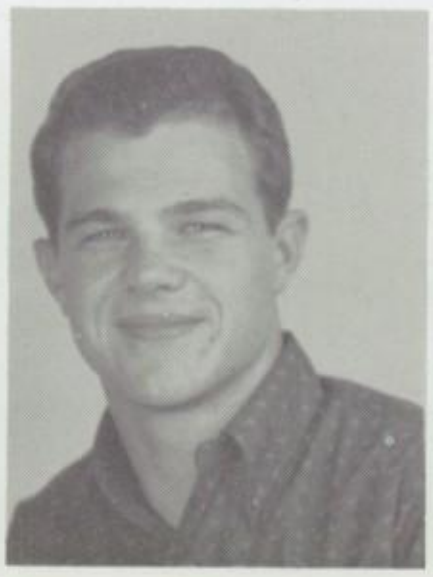

Raymond Harper

Students enjoy trip.

FIRST ROW: Jeanne White, Historian; Garlene Hamlet, Treasurer; Elaine Whitman, Vice-President; Alvin Hines, President; Barbara Holmes, Secretary; Barbara Lang, Reporter; DyAnne Cook, Kathrine Holland, Annette Wilkerson, Elsie Jones . . . SECOND ROW: Carole Sacher, Sue Hale, Joyce Fisher, Betty Wilson, Jean Moseley, Linda Shell, Lyda Haynes, Jean Meredith, Christine Ponce, Frances Emert, Faye Henderson, Bernice Porter . . . THIRD ROW: Brenda Smith, Nyoka Brown, Leta Jo Wilkerson, Cora Frances Baugh, Helen Scott, Patricia Ann Catrett, Buddy Tracy, Gene Parrish, Charles Lancaster, Terry Fontaine, Carl Epperson, Betty Halcomb, Carole Harris, Lynn Terrell, Dianne McKenjie, Elsie Williams . . . FOURTH ROW: Pat Merrill, Dennis Blackmon, Paul Rooks, Charles Bird, Miss Carter, Mr. Duncan.

The purpose of the D.O. Club is to provide for the exploration of vocational opportunities in the field of diversified occupations; to promote the growth and a better understanding of diversified occupations in the school, the community, and the state; to encourage the undertaking of some worthy project by the club during the year; to provide mental and physical health through satisfactory social and recreational activities; to foster a deep feeling of the civic, social, and moral responsibilities of business to society; to develop leadership in the field of diversified occupation which is competent, aggressive, self-reliant, co-operative, and patriotic; and to engender a healthy respect for vocational education and a desire to keep abreast of current developments in business through use of the training facilities it offers, both in school and adult life.

D. O. CLUB

President

Alvin Hines

Lots of luck to the you next year in D.E.
Alvin Hines

Mr. and Miss D.O.

Alvin Hines and Joyce Fisher

FIRST ROW: Kay Shirley, Sandra Burt, Secretary; Joyce Pritchett, President; Sheila Stokes, Vice-President; Carol Roach, Betty Hart . . . SECOND ROW: Elizabeth Clements, Joyce Dillard, Pat Huett, Barbara Stettler, Lorraine Robinson, Jackie Dismukes, Carol Buttran, Jeanette Cone, Patsy Shipp . . . THIRD ROW: Kathrine Germanos, Dot Lindsey, Melva Olds, Pat Kilgore, Linda Lorren, Sue Jarman, Cheryl Sedberry, Linda Pyron, Barbara Cleveland, Jackie Ingram, Miss McElwee.

The purpose of this club is to acquaint the members with the opportunities and careers that are offered in the business world.

Many interesting programs were planned which featured speakers who represented various businesses in Montgomery.

SOPHOMORE COMMERCIAL CLUB

President

Future business women

Joyce Pritchett

FIRST ROW: Jean Troglen, Vice-President; Betty Uptain, Treasurer; Elnora Cox, President; Betty Hart, Program Chairman; Peggy Cox, Secretary; Peggy Watson, Elizabeth Johnson, Carolyn Hearn, Ann Brantley, Carol Hamilton . . . SECOND ROW: Sally Wilkins, Fay Henderson, Carol Guyse, Linda Finley, Judith Fisher, Sue Whitman, Anna Birch, Alice Smith, Patricia West, Connie Stewart, Millie Cobb . . . THIRD ROW: Mrs. Stokes, Charlotte Causey, Mary Jane Gibbons, Margaret Littleton, Sandra Huett, Evelyn Sansom, Myra Thompson, Ann Roberts, Mary Thornton, Glenda Schofield.

The purpose of the Physical Education Club is to learn through recreation to be of service to both our school and community. We stress particularly the physical aspects of total fitness, though we recognize and emphasize the social and emotional outcome of the total body activities. The club has enjoyed the activities under the leadership of our capable sponsor, Mrs. Stokes.

PHYSICAL EDUCATION CLUB

Play ball!

President

Elnora Cox

FIRST ROW: Bob Bedsole, Vice-President; Leon Darby, President; Greg Guthrie, Secretary and Treasurer . . . SECOND ROW: Charles Couch, Clint Allen, Errol Vick, Bit Wilkes, Greg Jones, John Barganier, Wayne Bozeman, William Hick . . . THIRD ROW: William Sikes, James Berry, Gene Shelton, Josh Couch, Jimmy Griffin, John Smith, Tad Bowman, Raymond Boles, Sammy Williams, Mr. Windsor.

The Robert E. Lee Barbell Club is a newly organized club to foster an interest in strength, health, and development, and also to promote weightlifting as a sport. It is the only high school barbell club in the state and one of the few weightlifting teams.

Members of this club have successfully competed in Southeastern Conference and Y.M.C.A. weightlifting championships.

This club is very fortunate to have as its sponsor Mr. Jerry Windsor, who was instrumental in forming the Barbell Club. Mr. Windsor is a champion weightlifter in Alabama and in Florida.

BARBELL CLUB

President

Leon Darby

Officers of the Barbell Club

FIRST ROW: Suzanne McLendon, Secretary; Mary Frank Fleming, Chaplain; Darlyn Darnell, Vice-President; Dianne Gregory, President . . . SECOND ROW: Bertha Dozier, Jo Ann Ramsey, Pat Kilgore, Delia Haigler, Norma Young, Rebecca Hood, Dianna Freeland, Janet Miles, Jenny Wood . . . THIRD ROW: Kathrine Germanos, Judy Pierce, Erin Whittaker, Delia Roton, Joyce Harbin, Pat McCartney, Vicki Taylor, Harriet Ozier, Carolyn Yeargan.

This club was organized this year. Its purpose is to be a channel of inspiration to the students and teachers at Robert E. Lee High School. It has enjoyed many interesting programs.

INSPIRATION CLUB

President

Dianne Gregory

FIRST ROW: Mary Lynne Owen, Chaplain; Jennie Jackson, President; Dianne Rowlen, Vice-President; Linda Barnes, Secretary; Margaret Lilliott, Treasurer; Betty Sebring, Sergeant-at-Arms; Elaine Pfingstl, Program Chairman . . . SECOND ROW: Carol Singleton, Judy Byrd, Beverly Allen, Pat McCartney, Dorothy Elliott, Jane Weitman, Carole Farnworth, Rosie Lee Postma . . . THIRD ROW: Patsy Richardson, Myra Alpert, Dattrell McCain, Barbara Heisler, Kay Lindsey, Marianne Roberts, Verna Lee Parker, Ann Davis, Vicki Taylor.

The purpose of this club is to stimulate an interest in the field of secretarial science and to understand what is required of one in the commercial and business world.

SOPHOMORE COMMERCIAL CLUB

President

Jennie Jackson

FIRST ROW: Annette Kennedy, President; Jo Ann Weldon, Secretary; Helen Owen, Treasurer; Sandra Barnett, Vice-President . . . SECOND ROW: Ann Grey, Betty Gail Chalker, Jeannine Keener, Janice Nunnally . . . THIRD ROW: Peggy Thornton, Reba McGhee, Barbara Pellam, Margie Ingram, Linda Rowe . . . FOURTH ROW: Connie Helms, Joyce Weldon, Juanita Carpenter, Toni Jeffcoat, Jean Turnipseed . . . FIFTH ROW: Patsy Phillips, Barbara Glasscock, Carol Ann Cross, Pat Grey, Sandra Ryals, Betty Lee Cross, Jerry Sue Weldon, Pat Scott, Betty Crysel, Carolyn Tatum, Shirley Carmack, Renova Wright, Glinda Summerlin, Marilyn Black, Linda Cooper, Sable Spivey, Claire Lewis.

The Senior Commercial Club was organized to prepare its members to enter the business world, to develop the business personalities of its members, and to provide association and fellowship with other students who have similar interests.

SENIOR COMMERCIAL CLUB

Float for Lee Day

President

Annette Kennedy

FIRST ROW: Bill Hydrick, President; Ronnie Godbold, Vice-President; Charles Smith, Secretary-Treasurer; Larry Morris, Chaplain; Joe McGilberry, Sgt.-at-Arms; Coach Lee . . . SECOND ROW: Arthur Price, Howard Roberts, John David Ramsey, Cleve Taylor, Fletcher Hart, Bobby Dunlap, Frank Rentz, Louis Land, Bob Ritter, Andy Reeves, Joe Beck . . . THIRD ROW: Robert Click, Bill Clark, Harry Barnett, Robert Jones, Phil Norton, Ernest Davidson, Wayne Clark, Charles Richardson, Richard Wilkerson, Jimmy Sanderson . . . FOURTH ROW: Verlon Frost, Maurice Giles, Jimmy Rayborn, Marvin Porter, Ray Talley, Nelson Christian, Billy Austin, Dwight Defee, Ronnie Cartee, Tommy Allen . . . FIFTH ROW: Thomas Light, Paul Kennedy, Billy Duncan, Jackie Grey, Leonard Eiland, Ricky Allan, Billy Crumlin, Gerald Jones, Frank McCroy . . . SIXTH ROW: Sam Caldwell, Morris Holley, Mack Richards, Jack Ledyard, Mike Motley, Larry Morgan, Stanley Turner, James Young, Thad Tyrone, Donald Duncan, Carl Gilbert.

The purpose of the Sports Club is to familiarize the members with all minor sports and teach them the appreciation of having these sports available.

SOPHOMORE SPORTS CLUB

President

Bill Hydrick

Sports Club officers.

FIRST ROW: Shirley Blankenship, President; Dede Russell, Vice-President; Charlotte Causey, Secretary-Treasurer; Carroll Armstrong, Chaplain; Kay Kennedy, Program Chairman . . . SECOND ROW: Pat Pate, Sandra Moon, Margaret Littleton, Elnora Cox, Lila Spivey . . . THIRD ROW: Judy Hunt, Lee Stansell, Gloria Butler, Dorothy Lawson, Sally Wilkins . . . FOURTH ROW: Linda White, Barbara Burns, Jean Arthur, Patsy Foster, Layne Harris, Peggy Pitts . . . FIFTH ROW: Kay Brown, Sandra Gardner, Rosalyn Hardin, Joan Andrews, Jean Johnson, Jeanette Williams . . . SIXTH ROW: Demarias Collier, Patsy Salter, Leilani Bozeman, Kathryn Haynes, Dorothy Grant, Betty Hicks . . . SEVENTH ROW: Anne Ross, Nancy Spear, Anita Wilson, Francis Weaver, Evelyn McLean . . . EIGHTH ROW: Betty Darnell, Martha Ward, Penny Shell, Ann Brasher, Jeanette Shaw, Athena Pasvantis . . . NINTH ROW: Peggy Mullins, Joyce Pouncey, Barbara Sexton, Joyce Stone, Peggy Holley . . . STANDING: Mrs. Putman.

The purpose of the Junior Commercial Club is to prepare the students for the duties and responsibilities of the business world.

JUNIOR COMMERCIAL CLUB

President

Shirley Blankenship

FIRST ROW: (front to back) Tina Flowers, Secretary; Margaret Lilliott, Betty Sebring, Lillian Fowler, Judy Brown, Martha Jennings, Dolores Vick, Barbara Boland, Sandra Gardner . . . SECOND ROW: Eva Lee Bennett, Chaplain; Brenda Berry, Saundra Campbell, Carole Vickers, Joan Andrews, Jean Elder, Linda Miller, Lee Stansell, Carol Strozier . . . THIRD ROW: Mary Ellen Dendy, President; Sandra Moon, Brenda Johnson, Aurelia Reeves, Jennifer Cain, Allie Anderson, Jane McSwain, Joyce Mount . . . FOURTH ROW: Janet Nolan, Vice-President; Linda White, Brenda Thompson, Beth Garrett, Sonjia Cleghorn, Ann Donaldson, Beckie Sullivan, Gwen Jordan . . . FIFTH ROW: Mary Jo Hall, Shirley Blankenship, Gloria Rea, Jo Anne Huey, Judy Goodwin, Barbara Hallman, Betty Wilson, Billie Ruth Smitha . . . STANDING: LeRay Cobb, Treasurer; Mrs. Roten.

The purpose of this Inspiration Club is to be a channel of inspiration to our school. It is made up of about fifty girls dedicated to good living and service to mankind.

We have had inspirational speakers from many walks of life, and the experiences they have shared with us have enabled us to enrich and strengthen our own spiritual lives.

INSPIRATION CLUB

President

Mary Ellen Dendy

FIRST ROW: Carol Roach, Jody Annis, Frances Lowery, Pat Gray, Vice-President; Kay Kennedy, President; Linda Butler, Malone Nelson . . . SECOND ROW: Judy Shaver, Ann Reid, Leilani Bozeman, Barbara Wilson, Barbara Heisler, Jenny Jackson, Mary Lynne Owens, Sara McDuffie, Betty Pippin, Laurise Pylant, Carole Tarleton, Patsy Foster, Sarah Cash.

Mrs. Bagwell's Inspiration Club of 1958-1959 is proud to say that they achieved their purpose, which was to be a channel of inspiration for Robert E. Lee High School. The club has had many inspiring meetings throughout the year. Many Montgomery people have spoken to the club.

INSPIRATION CLUB

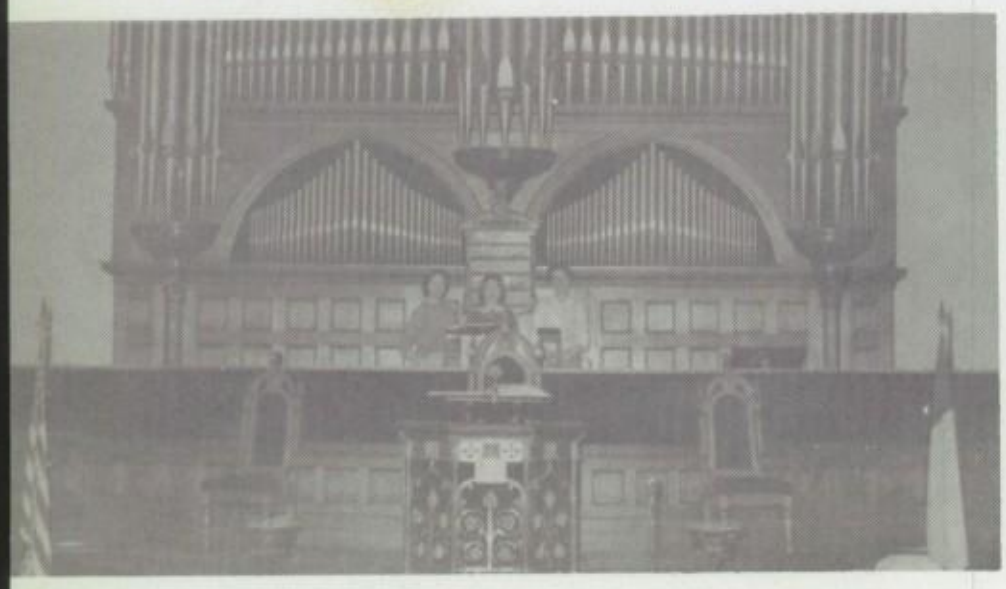

President

Kay Kennedy

FIRST ROW: William Sikes, Herman Spivey, Sgt.-at-Arms; Jesse King, President; Doodle Mustin, Program Chairman; Charles Wilkerson, Secretary-Treasurer; Joe Swift, Billy Watson, William Collier . . . SECOND ROW: Lewis Clark, Mitchell Champion, Wayne Bozeman, Vice-President; Carlton Williams, Jerald Daniels, Levis Clifton, Jackie Kemp . . . THIRD ROW: Roger Stovall, Frankie Jones, James Harris, Robert Goodson, John Odaward, James Owen, Mr. Windsor.

The purpose of the Boys' Commercial Club is to promote interest in our future vocations and occupations.

BOYS' COMMERCIAL CLUB

President

Jesse King

FIRST ROW: Coach Chafin, Judson Vaughn, Preston Merrick, Doodle Mustin, Tinker McCutchin, Cabot Stough, Don McEnery, Buddy Smith, President; Wayne Sewell, James W. Hufham, Tommy Pebworth, Jimmy Hobson, Milton Raines . . . SECOND ROW: George Bass, Ed Kirby, Larry McGuff, Gary Boren, James English, David Nieson, Ray Moon, Buddy Pugh, David Cotellesse, Billy Roy, Jimmy Vickrey, Ronnie Thompson . . . THIRD ROW: John Dendy, Richard Knighton, Stanley Hall, Jeff Hamm, Frank Hollifield, Kyser Black, Brack Tarleton, Charles Anderson, Mason Wood, Ralph Grant, Henry Andrews, Lewis Robinette . . . FOURTH ROW: Nelson Rushton, Johnny Blue, Buddy Hale, Buddy Burke, Buddy Minder, Sidney Spears, Johnny Rushton, Glenn Gilley, Ronald Rawls, Arthur Fulmer, Jimmy Griffin, George Owens.

This club is designed to promote a better understanding of all sporting activities. During the school year, programs are built around a look at all major sports—football, basketball, baseball, and track, as well as the recreational sports such as hunting and fishing. They hope to give each member a better understanding of all the sports and thus enable them to enjoy watching and taking an active part in these sports.

JUNIOR SPORTS CLUB

President

Buddy Smith

FIRST ROW: Ted Payne, Edgar Sentell, Jerry Kyser, President; Billy Holley, Vice-President; Arnold Tomblin, Sgt.-at-Arms; Bobby Armstrong, Secretary and Treasurer; Albert Crumley, David Rushing . . . SECOND ROW: Coach Ford, Hudson Courtney, Charles Pritchett, Jerry Brock, Wayne Strickland, John Starr, Jerry Ingram, Bobby Cochran . . . THIRD ROW: Alec Moseley, Ronnie Eads, Gerald Anderson, Robert Dunn, Norman Dennis, Ken Andrews, James Owen.

The Senior Sports Club was organized for the purpose of creating a better understanding of different type sports. By means of guests, films, and personal comments, we reach this end. Our sponsor is Coach Ford, coach of the basketball team, who gives us many interesting comments throughout the meetings.

SENIOR SPORTS CLUB

President

Jerry Kyser

FIRST ROW: Barry Leavell, Bill Pierson, Jimmy Ledbetter, Franklin Thrailkill, Raymond Boles, Charles Goodwin . . . SECOND ROW: Jay Sanders, Leader; Tom Borden, Eddie Gardner, Larry Hudson, Jerre Paul Johnson, Glenn Scott, Tommy Davis, Ed Bryant.

"The Lancers," one of the most popular student dance orchestras in the state, are led by Jay Sanders. This dance band played for many of the dances at Lee this year, including the Football dance, the D.O. Club dance, the Christmas dance, and the Mardi Gras dance. The band also played for several "Y" dances.

Members are selected from the best musicians in the Robert E. Lee concert band and marching band.

The Lancers

Last year's "Lancers."

President

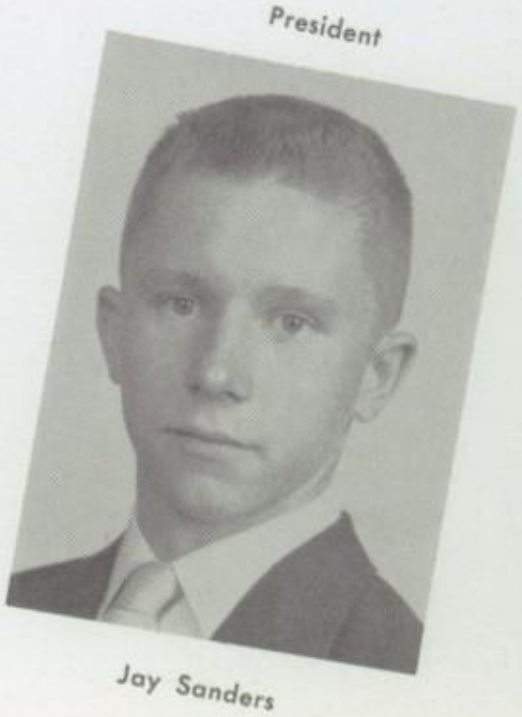

Jay Sanders

FIRST ROW: James Williams, Albert Tarica, Billy Cowan, Ralph Black, Dale Davison, Ed Mixon, Leader . . . SECOND ROW: Ken Pouncey, Don Worthington, Lamar May, Ken Hammett, Allan Williams, Richard Snaider, Bryant Hudson, Tommy Eason.

THE SOUTHERNAIRES, the foremost dance band from Lee, have had a wide field of activity this year. Truly living up to their slogan, "Alabama's Most Popular Dance Band," the SOUTHERNAIRES have played in Ft. Deposit, Hayneville, Evergreen, Alex City, Greenville, Huntsville, Atmore, Fairfax, Union Springs, Selma, and in general all over the state. Another feather in their cap is that they have won a fine state contest for two consecutive years. Their student leader is Ed Mixon and the business manager is Don Worthington. Under their leadership the SOUTHERNAIRES had a very prosperous year.

The Southernaires

Leader

Ed Mixon

SOUTHERNAIRES playing for school dance.

LEFT ROW: (front to back) Reed Crump, Jerri Weldon, Claudia Adkison, Louise Baker, Claudia Spence, Suzanne McLendon, Betty Wilson, Billie Ruth Smitha, Linda Burrows, Jo Ann Ramsey, Glenda Franklin, Mary Ellen Dendy, Beckie Sullivan, Dianne Gregory . . . RIGHT ROW: (front to back) Pat Kilgore, Anita Golden, Mary Frank Fleming, Jo Anne Huey, Judy Stansell, Darlyn Darnell, Delia Roton, Bertha Dozier, Gloria Rea, Barbara Hallman, Janet Nolan, Allie Anderson . . . CROSS SECTION: (left to right) Margaret Ann Parker, Secretary; Kathryn McWhorter, Corresponding Secretary; Martha Ann Garrett, Sgt.-at-Arms; Mary Pugh, President; Camille Jordan, Vice-President; Peggy Sewell, Treasurer; Judy Stansell, Sgt.-at-Arms.

The first year of Aurora "Y" Club was very successful and a rewarding experience to all the members. The two main projects of the year were helping an underprivileged family at Thanksgiving and Christmas time.

The purpose of this club is to better the community in which we live by serving others and to promote better relations between ourselves and our fellowman.

AURORA

Officers of Aurora "Y" Club

Sweetheart

Leon Darby

President

Mary Pugh

FIRST ROW: (kneeling) Roy Allen, Donnie Tucker, John Moore, President; Kent Kelso, Vice-President; Sammy Davenport, Secretary-Treasurer; Dudley Gordon, Sgt.-at-Arms; Tad Bowman, Chaplain; Ben Wood . . . SECOND ROW: (standing) Rudy Thrash, Billy Wilkes, Ben Chen, Hullon Neese, Reed Crump, Sweetheart; Frank Gibbons, Bill Goodwin, Rodney Bell, Coach Jones . . . THIRD ROW: (bottom to top) Miller Lindley, James Sexton, David Lowery, Roger Stifflemire, Jim Hall, Floyd Dozier, Earl Brophy, Mickey McKnight, Craig Hopson, David Dillard, Pookie Arnold, Howard Harper, Harry Packard, Don Phillips, Robert Land, Jimmy Crysel, Paul Ohme, Jerry Moreland, Allen James, Phil Thompson, James Warr, Trey Causey, Reese Carr.

The purpose of the Robert E. Lee Letter Club is to recognize boys who have shown good sportsmanship and the right attitude in their participation in a major sport.

The club has sold car tags to raise money for the treasury and at the end of each school year they have an annual function in honor of the new members.

"L" CLUB

President

John Moore

Sweetheart

Reed Crump

Members participating in a major sport.

Cheerleaders

Peggy Sewell

Senior, Head Cheerleader

Reed Crump

Senior

Margaret Ann Parker

Senior

Mary Pugh

Senior

Beckie Sullivan

Junior

Peggy Robinson

Junior

Pat Kilgore

Sophomore

Anita Golden

Sophomore

Mary Ellen Dendy

Junior

Allie Anderson

Junior

FIRST ROW: Sam Caldwell, Bill Hydrick, Harry Hydrick, Judy Brantley, President; Bill Scott, Raymond Harper, Colin Loftin, Harry Packard . . . SECOND ROW: Mary Ellen Dendy, Mary Pugh, Jeannette Mott, Jennie Jackson, Barbara Hallman, Joyce Pritchett, Joyce Dillard, Alice Freeman, Sandra Persons, Faye Barfoot . . . THIRD ROW: Theresa Terrell, Suzanne McLendon, Joyce Mount, Lynda Adams, Dianne Gregory, Nell Rushton, Claudia Adkison, Claudia Spence, Annette Kennedy, Patsy Tidmore, Shirley McGuff.

The Interclub Council is composed of representatives of all the clubs at Lee. The purpose is to promote and coordinate the activities of the different clubs. The Interclub Council sponsored the Stunt Night for the school and also organized the activities calendar for the year.

INTER-CLUB COUNCIL

President

Judy Brantley

Stunt Night at Lee

FIRST ROW: Bonnie Brice, Linda Teague, Warren Mosley, Lynda Adams, Mary Pugh, Barbara Hallman, Vice-President . . . SECOND ROW: Charlie Williamson, Ann Donaldson, Reed Crump, Chaplain; Jody Annis, Vivian Suhr, Dianne Rowlen, Norma Young, Fred Enslen, Suzanne McLendon, D'anne Gregory, Billy McGehee . . . STANDING: Sammy Davenport, President.

The purpose of the Robert E. Lee Hi-Y Council is to coordinate and guide the actions, achievements, and progress of the various Hi-Y's and Tri-Hi-Y's that make up the council. The council is made up of representatives of each club in school. Under the supervision of Grady Looney the club has been a success in the past year.

HI-Y COUNCIL

Hi-Y meeting

President

Sammy Davenport

FIRST ROW: Glenda Franklin, Chaplain; Mary Wright, Secretary; Joan Krechel, Vice-President; Lynda Adams, President; Peggy Sewell, Sgt.-at-Arms; Camille Jordan, Sgt.-at-Arms; Judy Stansell, Treasurer . . . SECOND ROW: Dawn Justice, Martha Ann Garrett, Sharon Smoot, Carol Ann Cross, Jerri Weldon, Pat Scott, Jo Ann Weldon, Mary Ann Vickers . . . THIRD ROW: Margaret Ann Parker, Kathryn McWhorter, Elois Peterson, Louise Baker, Sandra Barnett, Carolyn Tatum, Betty Lee Cross, Betty Wackym, Gail Bazzell, Laura Holmes.

GAMMA TRI-HI-Y

The Gamma Tri-Hi-Y first graced the lanes and plateaus of Robert E. Lee in September of 1956. It is an active club consisting of thirty members, all with the gift-of-gab, a love of life, and a very small dab of intellect.

During the year it adopted a small boy from the Children's Home and on Thanksgiving made it possible for a needy family to enjoy the holiday. It entertained her members with the City-wide Christmas and Sweetheart dances and a function or two thrown in for good measure.

Her aims are high and her spirits too. This spring she will graduate (most of it) and go on to the worlds yet unseen. She looks back on her yesteryears with fondness in her heart for each of the girls who have been a part.

President

Lynda Adams

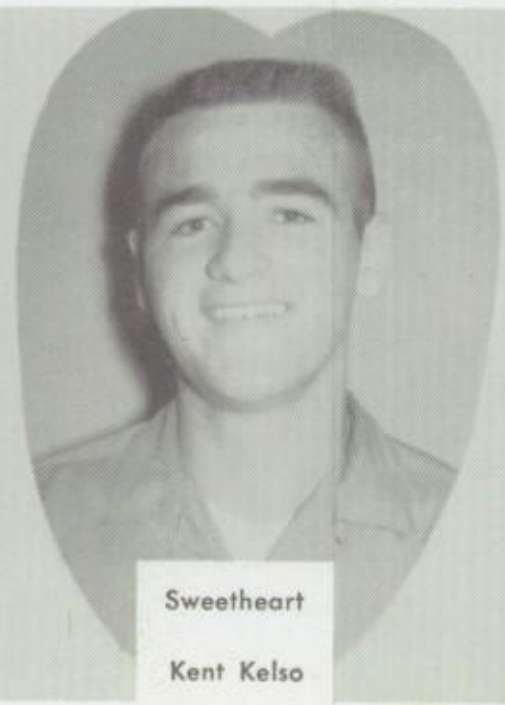

Sweetheart

Kent Kelso

FIRST ROW: Howard Harper, Secretary-Treasurer; Sammy Davenport, President; Pat Kilgore, Sweetheart; Kent Kelso, Vice-President . . . SECOND ROW: Brack Tarleton, Charlie Williamson, Hudson Courtney, Ronnie Eads, Trey Causey, Tad Bowman, Billy Holley, Donnie Tucker, Bobby Armstrong, Comer Wilson, Jerry Grantham.

DIXIE DEVILS HI-Y

The Dixie Devils Hi-Y, of which only about one-third is pictured above, is a most representative group of young men. This spirited bunch of seniors have enjoyed a good year which has been highlighted by the annual function on the lake, as well as many enjoyable and entertaining programs.

Sweetheart

Pat Kilgore

President

Sammy Davenport

FIRST ROW: Carolyn Taylor, Corresponding Secretary; Shirley McGuff, Recording Secretary; Toni Jeffcoat, Sgt.-at-Arms; Linda Teague, President; Mary Ethel Caldwell, Vice-President; Judy Busick, Treasurer . . . SECOND ROW: Marilyn Snaider, Judy Butler, Nell Rushton, Karen King, Kay Fuchs, Bonnie Pitts, Sara Ann Sansom, DeLila Daniels, Jane Donegan.

THETA TRI-HI-Y

Theta Tri-Hi-Y has had many activities during the year. A cake sale and rummage sale were held to raise money for the club. As a Christmas project, a party was given for seven needy children and presents were given to them by the club members. Theta had two functions during the year and also had a Valentine party.

Some most interesting programs were presented during the year and the devotionals were very inspirational.

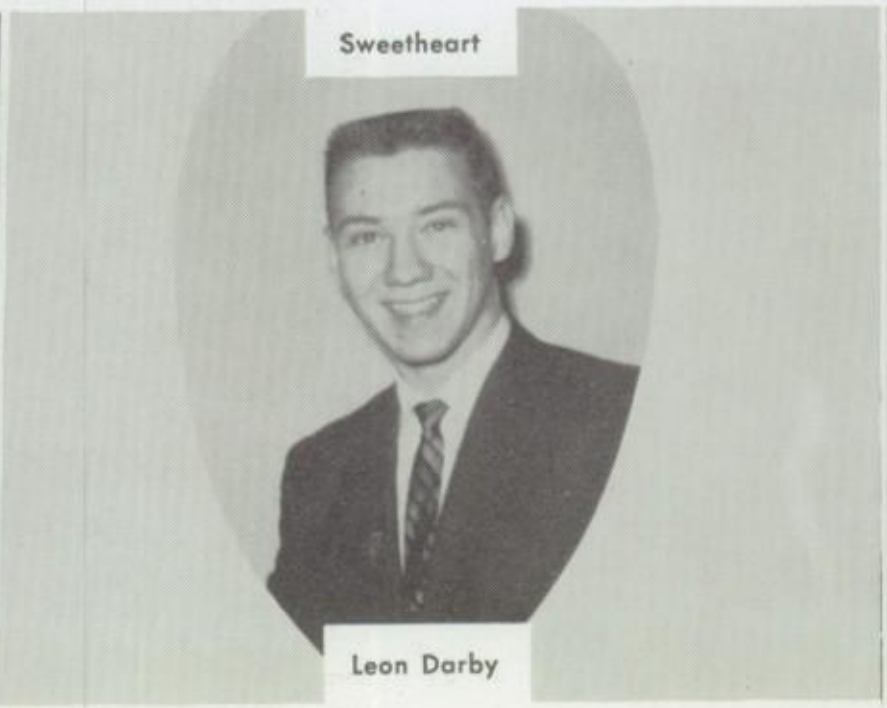

Sweetheart

Leon Darby

President

Lynda Teague

FIRST ROW: Vivian Suhr, Chaplain; Emily Johnson, Treasurer; Betty Ann Smith, Secretary; Gail Wilson, President; Sandi Tanner, Vice-President; Pat Warr . . . SECOND ROW: Sandra Moon, Conn'e Cooper, Vicki Sidaris, Glenda Finley, Ruth Harper, Sondra Jo Sanderson, Judy Harbin, Theresa Terrell.

ZETA TRI-HI-Y

The Zeta Tri-Hi-Y, whose purpose is to create, maintain, and extend throughout the home, school, and community high standards of Christian character, had many enjoyable moments. One of these was sponsoring two little girls from a needy family. They have not only worked together, but they have also worshipped and played together.

President

Gail Wilson

Sweetheart

Bobby Weaver

FIRST ROW: Peggy Robinson, Chaplain; Elizabeth Palmer, Secretary; Frances Lowery, Sgt.-at-Arms; Kay Kennedy, President; Carol Armstrong, Vice-President . . . SECOND ROW: Faye Harris, Sandra Spencer, Joyce Nicholson, Dolores Vick, Jackie Evans, Myron Annis, Nancy Turner, Barbara Wilson, Peggy Paul . . . THIRD ROW: Darlene Woodall, Sally Kinney, Diane Dawkins, Agnes Dunn, Patsy Foster, Paula Ellis, Frances Guthrie, Betty Uptain, Elnora Cox.

EPSILON TRI-HI-Y

The members of Epsilon Tri-Hi-Y have enjoyed a year of numerous activities including both entertainment and service projects. Our programs have been on various topics including good grooming, religion, floral arrangements, and fortune telling. We have collected newspapers, washed windshields, sold football ribbons, candy, and donuts as money making projects. At Christmas our club held a party for needy children.

Sweetheart
Donnie Tucker

President
Kay Kennedy

Sweetheart
Buddy Pugh

FIRST ROW: Bill Scott, Secretary; Jack Dykes, Fred Enslen, President; Marion "Rat" Parker, Vice-President; Jimmy Hall, Chaplain . . . SECOND ROW: Judy Dowling, Ronnie Rikerd, Jerre Johnson, Jerry Harbin, Billy Faircloth, Warren Schmitz, Judy Slauson . . . THIRD ROW: Sherrill Neilson, Jimmy Holston, Chuck Clements, Maurice Brider, George Bass, Mason Wood, Danny Fitzgerald, Woody Chambless.

SIGMA CHI HI-Y

The purpose of the Sigma Chi Hi-Y is to maintain through Christian fellowship a generation of youth with a higher regard for the good name their parents have given them.

This Hi-Y has helped needy families by sending turkeys and many baskets during the Christmas and Thanksgiving seasons. They have sent a group of toys to their adopted boys, Charles and Dwight, this past Christmas.

The Sigma Chi regards their chaplain and most popular member, Jim Hall, as a great asset to their club. His interesting, spirited devotionals are looked forward to greatly at each meeting.

Sweetheart

Judy Slauson

President

Fred Enslen

Sweetheart

Judy Dowling

FIRST ROW: Suzanne McLendon, President; Bill Hardin, Sweetheart; Jimmy Hobson, Sweetheart; Jo Ann Ramsey, Louise Darby . . . SECOND ROW: Mary Frank Fleming, Janet Miles, Eva Lee Bennet, Brenda Allie, Diana Freeland, Claudia Spence, Bertha Dozier, Delia Haigler, Janice Vinson, Sue Sanders, Linda Barnes, Betty Jo Hust, Dianne Gregory, Betty Capell, Linda Davis, Anita Golden, Linda Lorren.

ATHENA TRI-HI-Y

The purpose of the Athena Tri-Hi-Y is to promote better understanding between teen-agers, to further Christianity in our home, school, community, and world, and to help the sick and needy.

Athena Tri-Hi-Y has done numerous good deeds for the sick and needy of Montgomery. They have taken baskets of food to them on Christmas and Thanksgiving.

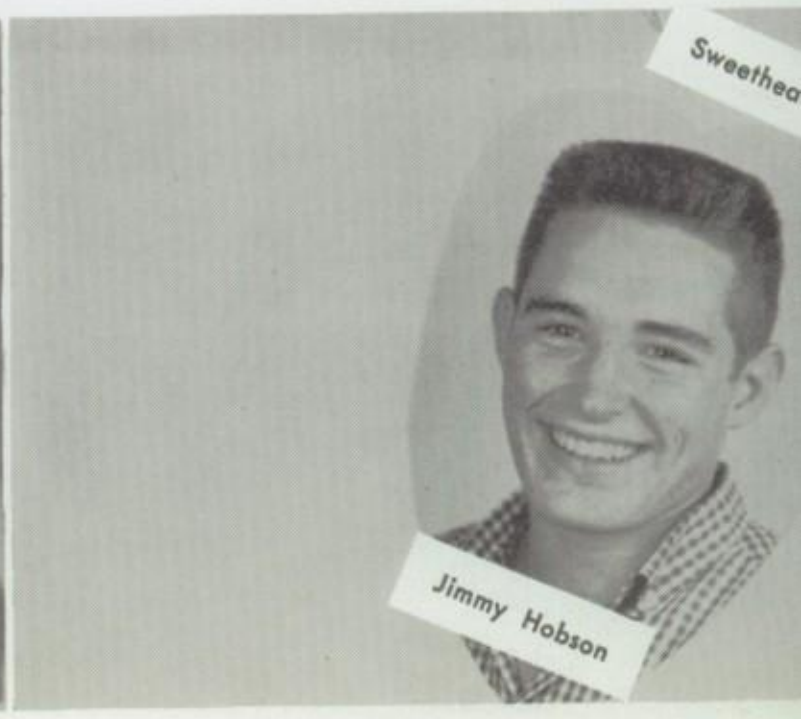

FIRST ROW: Bill Hydrick, Vice-President; Carl Chen, Sgt.-at-Arms; Darlyn Darnell, Sweetheart; Sam Caldwell, President; Louise Darby, Sweetheart; Carl Clements, Secretary; Jimmy Forsythe, Treasurer; Charles Smith, Chaplain . . . SECOND ROW: Jack Gourley, Guy Vickers, Charles Scott, Bobby Dunlap, John David Ramsey, Benny Nolen, Ricky Allen, Frank Rentz, Cleve Taylor . . . THIRD ROW: Bob Ritter, Bill Hardin, Louis Land, Bert Estes, Joe Beck, Andy Reeves, Burton Lenoir, Larry Morris, Ronny Godbold, Wayne Esco, Morris Holley.

DIXIE BULLDOGS HI-Y

The purpose of the Dixie Bulldogs Hi-Y is to represent the Sophomore boys in the Y.M.C.A. activities. This club sent two delegates to the State Conference and participated in "Y" sponsored events. They have collected toys for needy children at Christmas and food during Thanksgiving.

Sweetheart

Darlyn Darnell

President

Sam Caldwell

Sweetheart

Louise Darby

FIRST ROW: Carol Caldwell, Gayle Lansford, Treasurer; Patsy Tidmore, President; Bo Epperson, Sweetheart; Faye Price, Sgt.-at-Arms; Sandra Persons, Vice-President; Virginia Inzer, Chaplain . . . SECOND ROW: Ann Kossefis, Rosalyn Hardin, Dutchie Sellers, Secretary; Mary Stewart, Carol Wall, Carolyn Perret.

DIXIE DEBS TRI-HI-Y

"Create, maintain, and extend . . . high standards of Christian living."

This is the aim of the Dixie Debs Tri-Hi-Y. We have tried to fulfill this goal through our service projects. Our main project this year has been to help a four-year-old girl, named Mary Elizabeth, and a two-year-old boy, named Ike.

President

Patsy Tidmore

Sweetheart

Bo Epperson

FIRST ROW: Malone Nelson, President; Ann Reid, Billy Watson, Sweetheart; Carol Ann Clark, Judy Pierce, Faye Barfoot . . . SECOND ROW: Julie Cobb, Ruth Condit, Jackie Furner, Rebecca Hood, Delia Roton, Joyce Harbin, Cheryl Sedberry . . . THIRD ROW: Marilyn Garner, Judy Lancaster, Darlyn Darnell, Jean Hester, Cathy Clary.

KAPPA ALPHA THETA TRI-HI-Y

Kappa Alpha Theta Tri-Hi-Y is a new club which was formed at the beginning of this year. They have helped needy families by donating food at Thanksgiving and toys and clothes at Christmas. The money for functions, a float in the homecoming parade, and other social activities was earned by washing car windows at the various shopping centers.

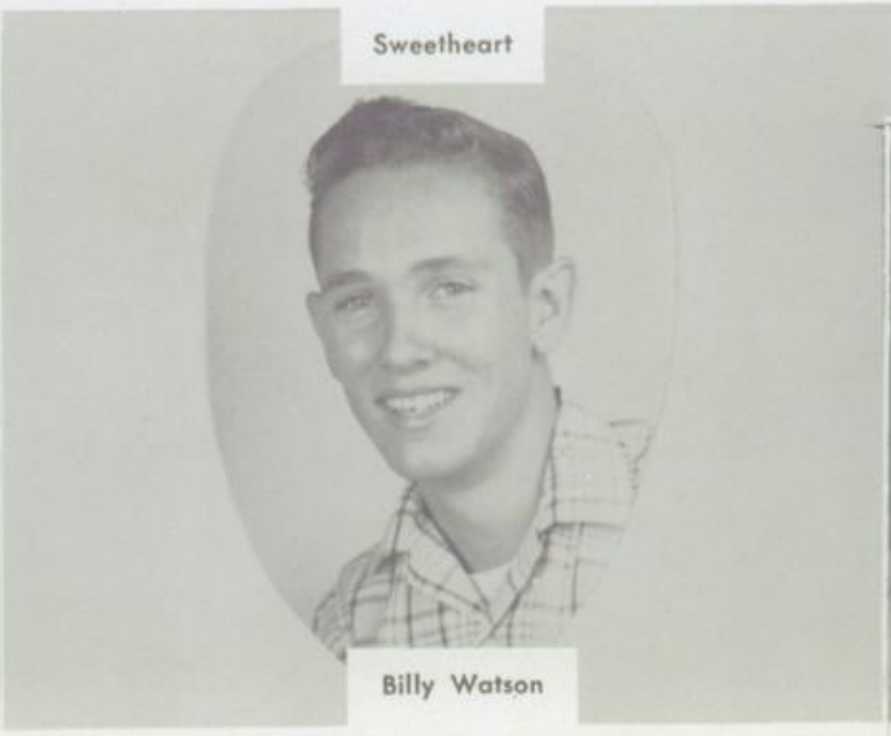

Sweetheart

Billy Watson

President

Malone Nelson

FIRST ROW: Christine Cameron, Bonnie Brice, President; Rudy Thrash, Sweetheart; Jane McSwain, Secretary; Carol Vickers, Sgt.-at-Arms . . . SECOND ROW: Jo Anne Huey, Joyce Mount, Lee Stansell, Judy Hunt, Jennifer Cain, Kay Brown . . . THIRD ROW: Beverly Cumbus, Lillian Fowler, Aurelia Reeves, Sue Aspinall, Gloria Butler, Linda Miller, Shirley Blankenship, Barbara Boland.

NU ZETA CHI TRI-HI-Y

Nu Zeta Chi has taken an active part in the various activities of the Y.M.C.A. and has had an interesting variety of programs. They sent a delegate to the Optimist Youth Appreciation program and had several members to attend the Man-of-the-Year banquet. They collected newspapers for the Children's Home, took a basket of food to a family for Thanksgiving, and went caroling at a convalescent home.

Some of their best programs were those on ceramics, ballroom dancing, the telephone, and the customs of China.

Sweetheart

Ben Wood

President

Bonnie Brice

Sweetheart

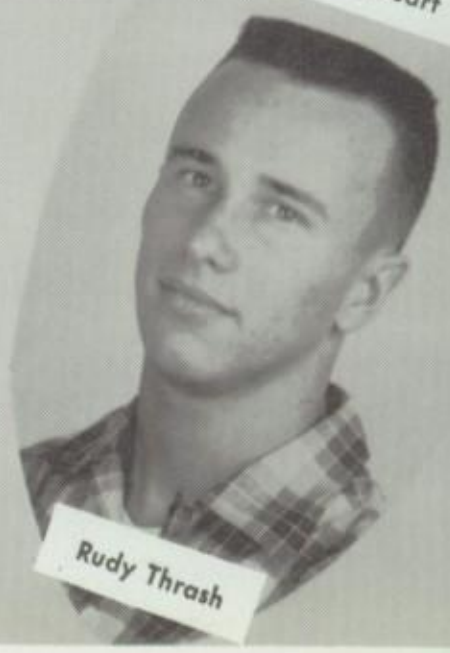

Rudy Thrash

FIRST ROW: Joyce Dillard, President; Joyce Pritchett, Vice-President; Dinah Lee, Norma Young, Corresponding Secretary; Jane McMaster, Chaplain; Betty Sebring, Sgt.-at-Arms; Pat McCartney, Treasurer; Sandra Hale, Recording Secretary . . . SECOND ROW: Becky Westbrook, Jennie Jackson, Jackie Dismukes, Rebecca Helms, Diane Rowlen, Margaret Lilliott, Elaine Pfingstl, Pat Huett, Sheila Stokes . . . THIRD ROW: Mary Lynn Owens, Barbara Stettler, Myra Alpert, Lorraine Robinson, Dot Lindsey, Sue Jarman, Sue Whitman, Linda Pyron, Sharon Gates, Jenny Woods, Verna Lee Parker.

VENUS TRI-HI-Y

During the past year, the members of the Venus Tri-Hi-Y have collected food for the needy at Thanksgiving and toys for the children at Christmas. Other projects include selling candy and chewing gum. The money was used for recreational and social activities.

Sweetheart
Wayne Milligan

President
Joyce Dillard

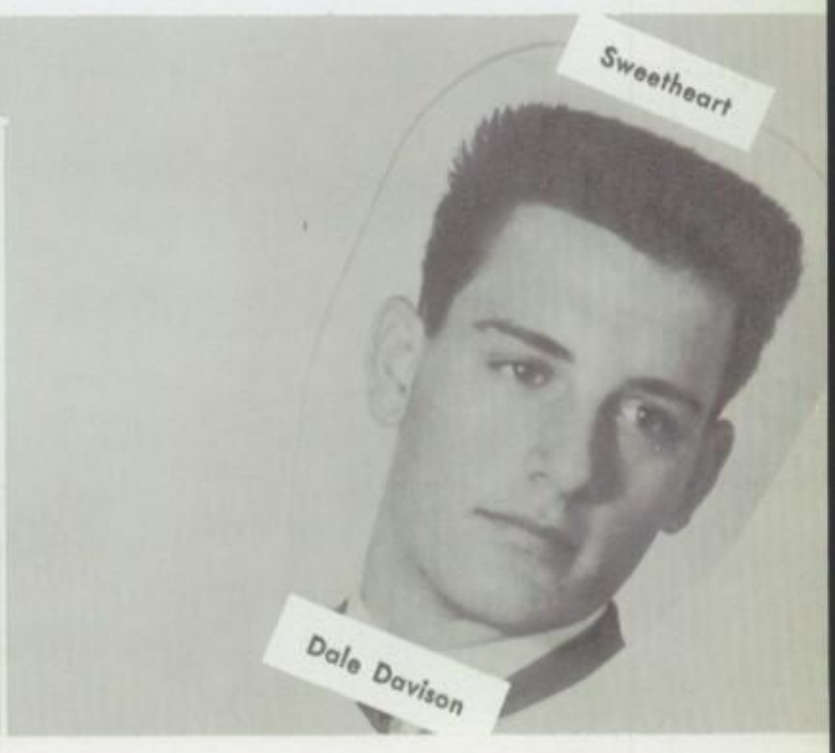
Sweetheart
Dale Davison

FIRST ROW: Claudia Adkison, Brenda Berry, Treasurer; Betty Wilson, Chaplain; Allie Anderson, Vice-President; Beckie Sullivan, Barbara Hallman, President; Carol Pinkston, Sgt.-at-Arms . . . SECOND ROW: Mike Overby, Linda Butler, Ann Donaldson, Brenda Thompson, Jean Elder, Rae Leonard, Sara Cash . . . THIRD ROW: Sara McDuffee, Carol Strozier, Joan Andrews, Betty Sue Reynolds, Saundra Campell, Jean Fradenburg, Betty Pippin, Carole Tarleton, Sally Brown, Faye Shaw, Karen Britton.

OMEGA PHI TRI-HI-Y

The Omega Phi-Hi-Y which is in its second year of existence, has been a very active club. It has had several service projects through the year, such as supplying a needy family with food at Christmas. The club has had several cake sales to raise money, and they also sponsored a dance.

Butch Fell, the club's sweetheart, brings much joy to the members as they take him to the movies, bring him to club meetings, and give him gifts at Christmas.

President

Barbara Hallman

Sweetheart

Ernest Pilgreen

FIRST ROW: Mr. Eubanks, Trey Causey, Billy Holley, President; Hudson Courtney, Ben Chen, Jack Dykes . . . SECOND ROW: John David Ramsey, Carl Chen, Burt Lenoir, Frank Gibbons, Buddy Pugh, Alec Moseley, Neil Conger, Tommy White, Marion Parker, Fred Enslen.

LEE LEADERS CLUB

The purpose of the Lee Leaders Club is to help the East Montgomery Y.M.C.A. in working with its Youth Athletic Program. This is done by coaching football, basketball, softball teams, etc., and by serving as leaders for special events.

President

Billy Holley

MRS. CORRIE KING
Sponsor

NELL RUSHTON
Editor-in-Chief

BRENT CAMP
Business Manager

BO "Write 'em Up" EPPERSON
High Salesman

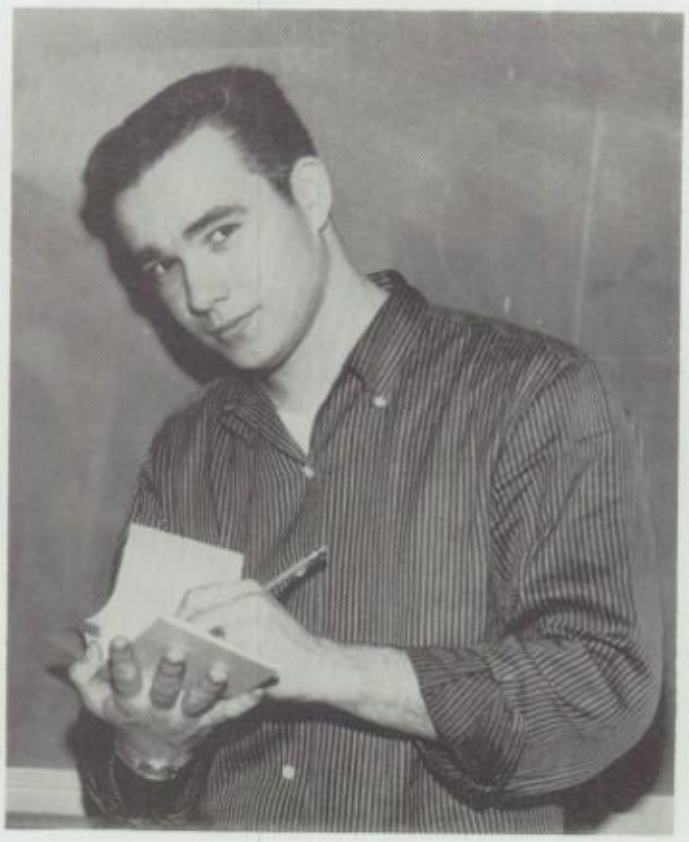

TRUDY DAVIDSON and
JUDY BRANTLEY
Assistant Editors

MR. BERRY and MR. HALL
Subscription and Distribution
Sponsors

SCABBARD

Judy Brantley
Art Editor

Gayle Bazzell
Faculty Editor

Joan Krechel
Literary Editor

Dick Bond
Sports Editor

Margaret Ann Parker
Activities Editor

Mary Pugh
Feature Editor

Elois Peterson
Senior Captains Editor

Shirley McGuff
Senior Pictures Editor

Sandra Melton
Junior Pictures Editor

Karen King
Sophomore Pictures Editor

EDITORS

David Smith
Bookkeeper

Reed Crump
Distribution Manager

ACTIVITIES STAFF

FIRST ROW: Saundra Campbell, Betty Sue Reynolds, Peggy Sewell, Assistant Editor; Margaret Ann Parker, Editor; Mary Ellen Dendy . . . SECOND ROW: DeLila Daniel, Bo Epperson, Brent Camp, Veteria Hester, Mary Pugh, Allie Anderson, Lynda Adams.

FEATURES STAFF

FIRST ROW: Bo Epperson, Mary Pugh, Editor; Allie Anderson, Assistant Editor; Brent Camp . . . SECOND ROW: Charlie Williamson, Margaret Ann Parker, Peggy Sewell, Lynda Adams, Mary Ellen Dendy, Reed Crump.

SCABBARD

SENIOR PICTURES AND SENIOR CAPTIONS STAFF

SEATED: Blanche Waters, Assistant Senior Pictures Editor . . . STANDING: Camille Jordan, Assistant Senior Captions Editor; Shirley McGuff, Senior Pictures Editor; Mary Jo Hall.

LITERARY STAFF

FIRST ROW: Karen King, Kay Kennedy, Assistant Editor; Brent Camp, Joan Krechel, Editor; Sammy Davenport . . . SECOND ROW: Bo Epperson, Martha Ann Garrett, Kathryn McWhorter, Camille Jordan, Glenda Franklin, Lynda Adams.

STAFFS

DISTRIBUTION STAFF

SEATED: Martha Ann Garrett, Assistant Editor; Reed Crump, Editor . . . STANDING: Bobby Shifflett, Don Bogue, Brent Camp, Charlie Williamson, Bo Epperson, Margaret Ann Parker, Mary Ellen Dendy, Allie Anderson.

SOPHOMORE, JUNIOR, FACULTY PICTURES STAFF

SEATED: Barbara Whiting, Karen King, Sophomore Pictures Editor; Gwen Jordan, Margaret Ann Parker, Martha Ann Garrett . . . STANDING: Charlie Williamson, Dutchie Sellers, Janice Goode, Bo Epperson, Angelia Holley, Glenda Franklin, Mary Ellen Dendy, Brent Camp, Allie Anderson.

SPORTS STAFF

Bo Epperson, Dick Bond, Editor; David Dillard, Brent Camp.

BUSINESS STAFF

STOOPING IN FRONT: Bo Epperson, Brent Camp, Business Manager . . . FIRST ROW: Janet Miles, Jo Ann Ramsey, Charlie Williamson, Betty Sebring, Kay Kennedy . . . SECOND ROW: Peggy Sewell, Sammy Davenport, Camille Jordan, Sandra Barnett, Kathryn McWhorter, Albert Tarica, Bill Pierson, Martha Ann Garrett, Joan Krechel, Dale Martin, Mary Pugh, Bobby Shifflett, Judy Busick, Allie Anderson, Mary Ellen Dendy, Reed Crump, Margaret Ann Parker.

ART AND TYPING STAFF

Barbara Whiting, Karen King, Glenda Franklin, Lynda Adams, Allie Anderson.

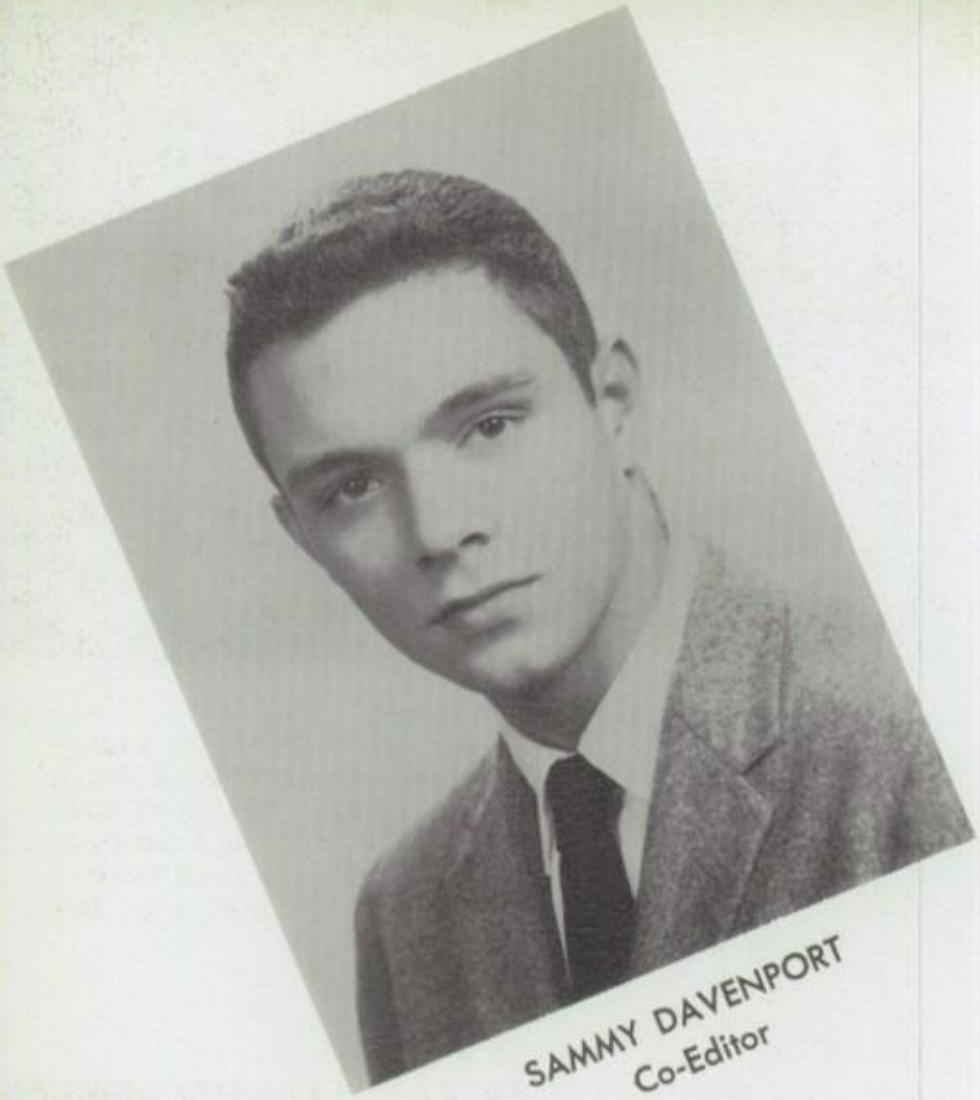

SAMMY DAVENPORT
Co-Editor

CLAUDIA ADKISON
Co-Editor

Stars and Bars

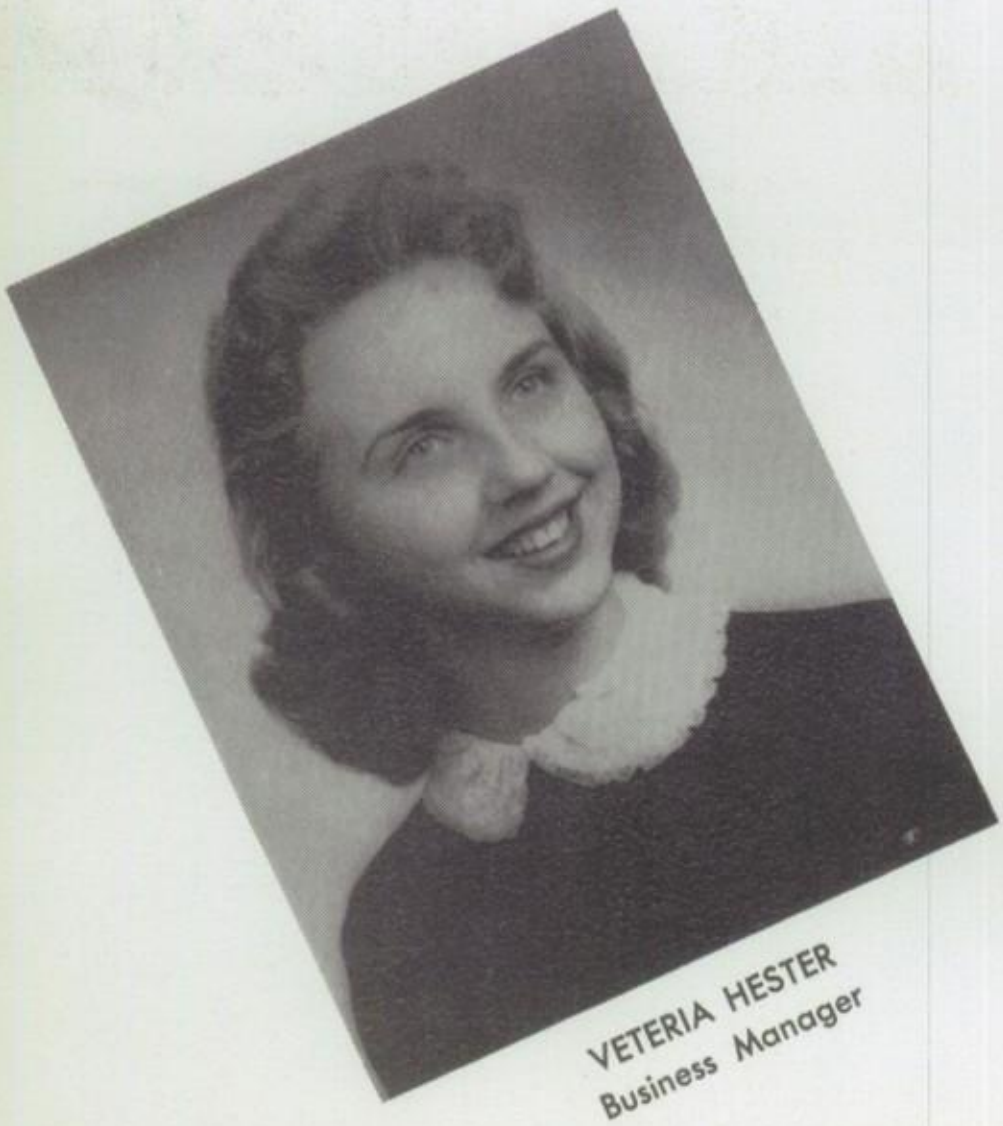

VETERIA HESTER
Business Manager

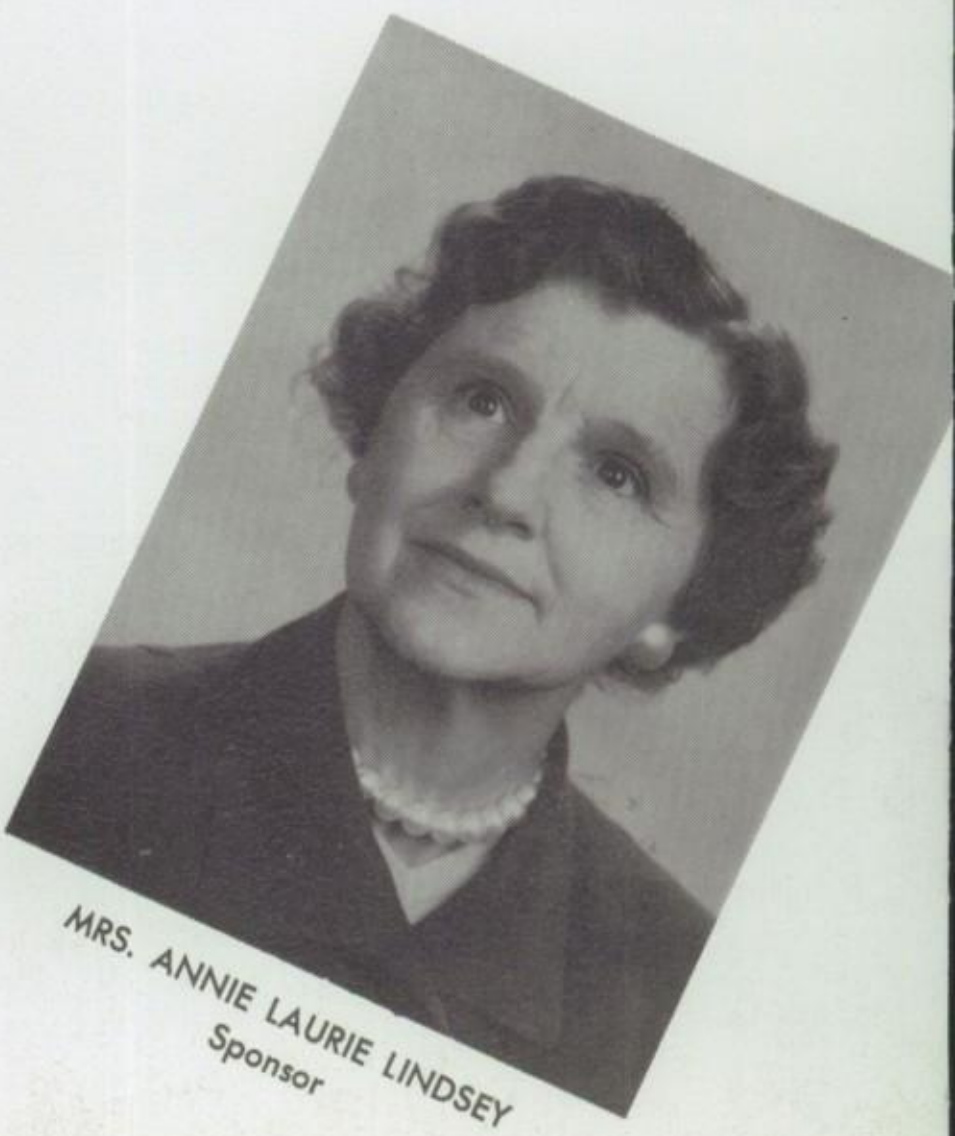

MRS. ANNIE LAURIE LINDSEY
Sponsor

ASSOCIATE EDITORS

FIRST ROW: Linda Teague, Art Editor; Betty Wilson, Circulation Editor; Claudia Adkison, Co-Editor; Sammy Davenport, Co-Editor; Joan Krechel, Humor Editor; Lynda Adams, Advertising Editor . . . SECOND ROW: Carolyn Taylor, News Editor; Veteria Hester, Business Manager; Barbara Hallman, Historian; Claire Lewis, Typing Editor; Beckie Sullivan, Features Editor; Wade Johnson, Photographer; Leon Darby, Exchange Editor.

BUSINESS AND FEATURES STAFFS

FIRST ROW: Camille Jordan, Veteria Hester, Business Manager; Lynda Adams, Beckie Sullivan, Features Editor; Betty Sebring, Sue Aspinall, Ann Spratlan . . . SECOND ROW: Jo Husk, Bertha Dozier, Carolyn Tatum, Glenda Franklin, Jo Ann Ramsey, Joan Krechel, Barbara Hallman, Carol Pinkston, Judy Goodwin, Charlie Williamson, Jo Anne Huey, Jack Gourley, Maurice Giles, Diana Freeland.

STARS & BARS

NEWS AND SPORTS STAFFS

FIRST ROW: Judy Butler, Veteria Hester, Wade Johnson, Sports Editor; Carolyn Taylor, News Editor; John Ellis . . SECOND ROW: Linda Teague, Leon Darby, Rick Thompson.

CIRCULATION AND TYPING STAFFS

FIRST ROW: Lynda Adams, Beckie Sullivan, Betty Wilson, Circulation Editor; Claire Lewis, Typing Editor; Betty Sebring, Sue Aspinall, Barbara Boland . . . SECOND ROW: Leon Darby, Brenda Thompson, Jo Ann Ramsey, Barbara Hallman, Jo Anne Huey, Judy Goodwin.

STAFFS

These five seniors have made all A's throughout their three years at Robert E. Lee High School.

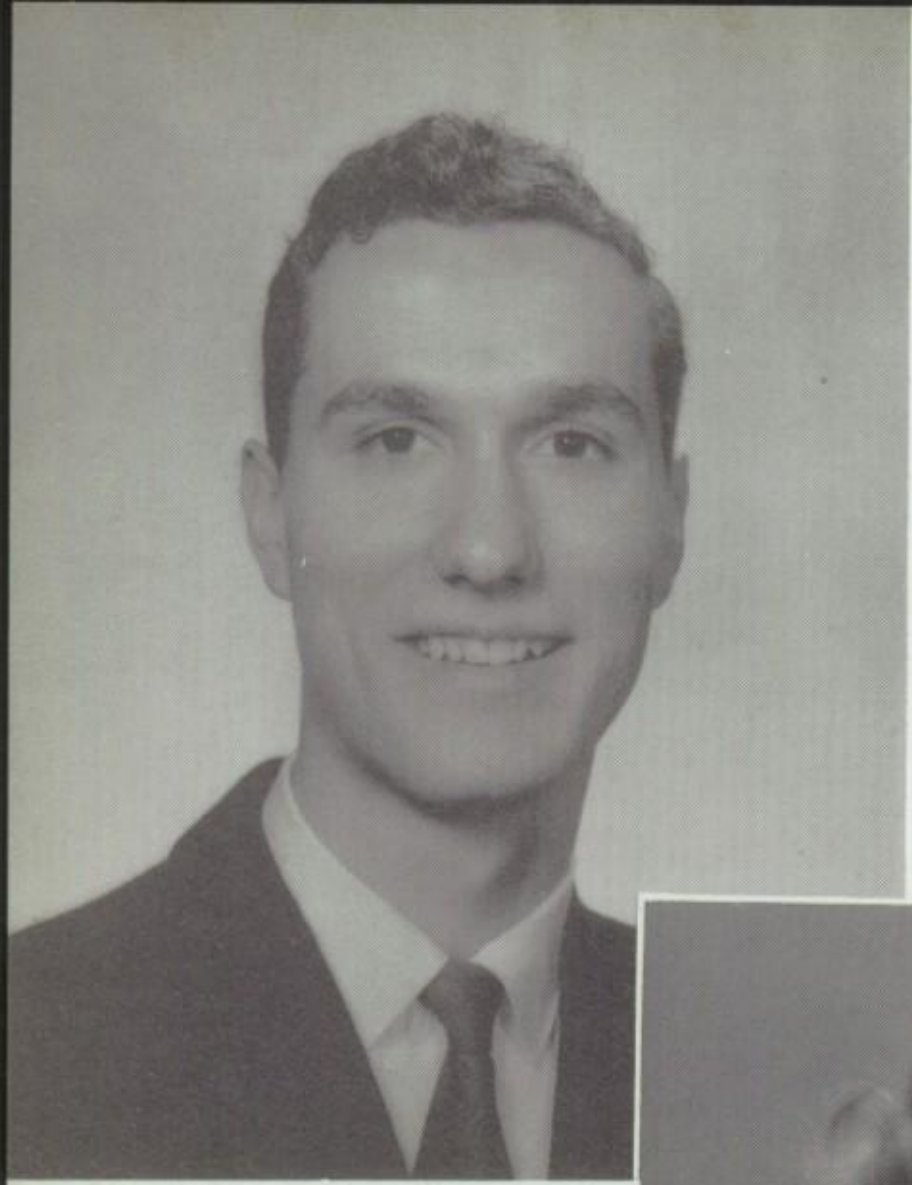

DALE MARTIN

CAROL MUSE

PATRICIA MORGAN

SHIRLEY McGUFF

CAROLYN TAYLOR

These students made all A's during the year ending January, 1959.

FIRST ROW—SENIORS: Karen King, David Bruner . . . SECOND ROW—JUNIORS: Judie Fields, Richard Snaider, Jean Fradenburg, Glenn Gilley, Keith Moore, Bonnie Brice, Marianne Muse, Mickey Jenkins, Christine Cameron . . . THIRD ROW—SOPHOMORES: Carl Clements, Jimmy Bright, Sandra Yawn, Jane Majors, Suzanne McClendon, Valeta Cobern, Jennie Jackson.

JUDY BRANTLEY

KAREN KING

TAD BOWMAN

CAROL MUSE

SEMI-FINALISTS, NATIONAL MERIT SCHOLARSHIP EXAMINATION

Runners-up to the semi-finalists in the National Merit Scholarship Examination are: FIRST ROW: Carolyn Taylor, Virginia Inzer, Nell Rushton, Annette Kennedy . . . SECOND ROW: Laurence Peirce, Dick Bond . . . NOT PICTURED: Bonnie Pitts and Luther Crabb.

Poetry and essay winners in the National Poetry and Essay Contest are—FIRST ROW: Linda Teague, Marianne Muse, Carolyn Ratliff, Ann Pouncey . . . SECOND ROW: Ted Johnson, Claudia Spence, Danny Fitzgerald, Billy Duncan . . . THIRD ROW: Mrs. Blackshear, Jimmy Urquhart, Bob Luman, Warren Hardy . . . NOT PICTURED: Terry Rushing and Virginia Light.

Guys and Dolls

Peggy Sewell
Miss Lee High

Billie Ruth Smitha
Junior Attendant

Pat Kilgore
Sophomore Attendant

Peggy Sewell
Miss Lee High

Mary Pugh
Senior Attendant

LEE

A happy queen indeed is the elected Peggy Sewell, Miss Lee High.

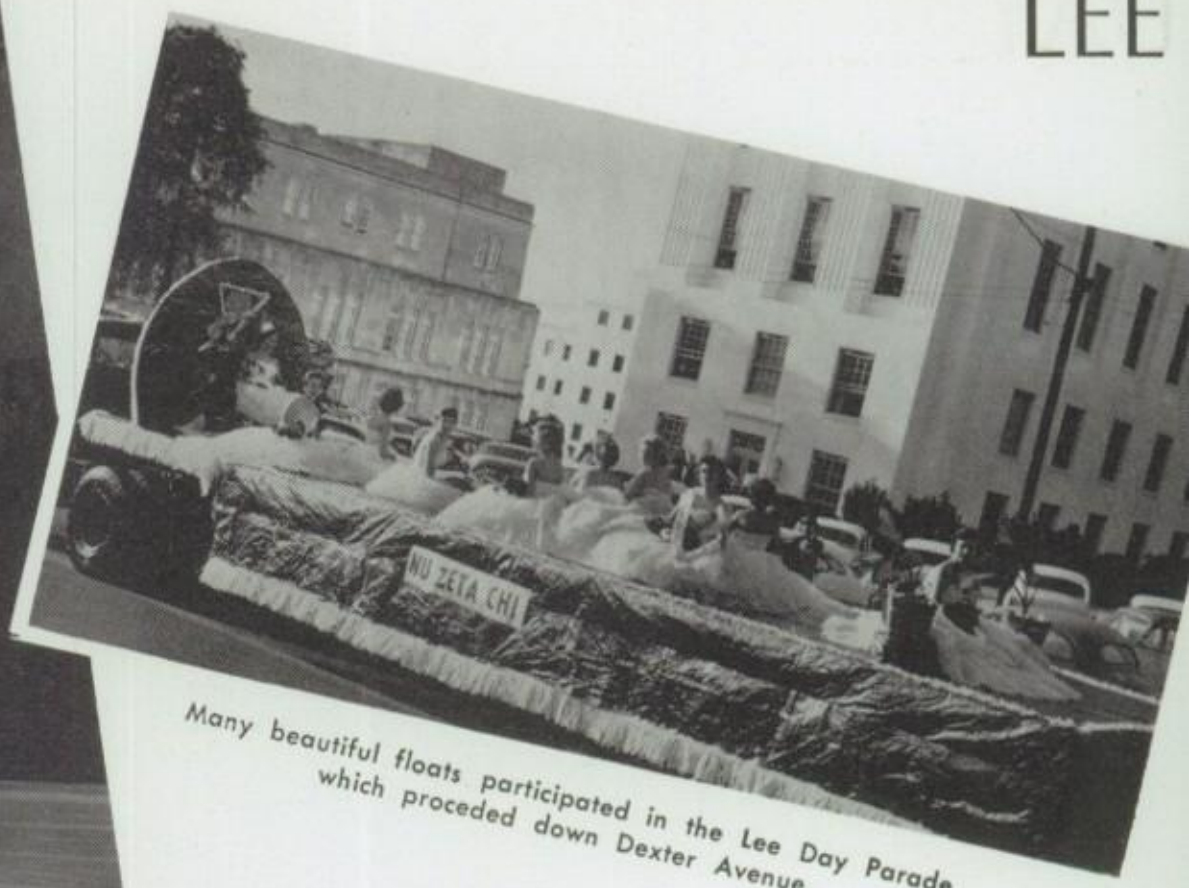

Many beautiful floats participated in the Lee Day Parade, which proceded down Dexter Avenue.

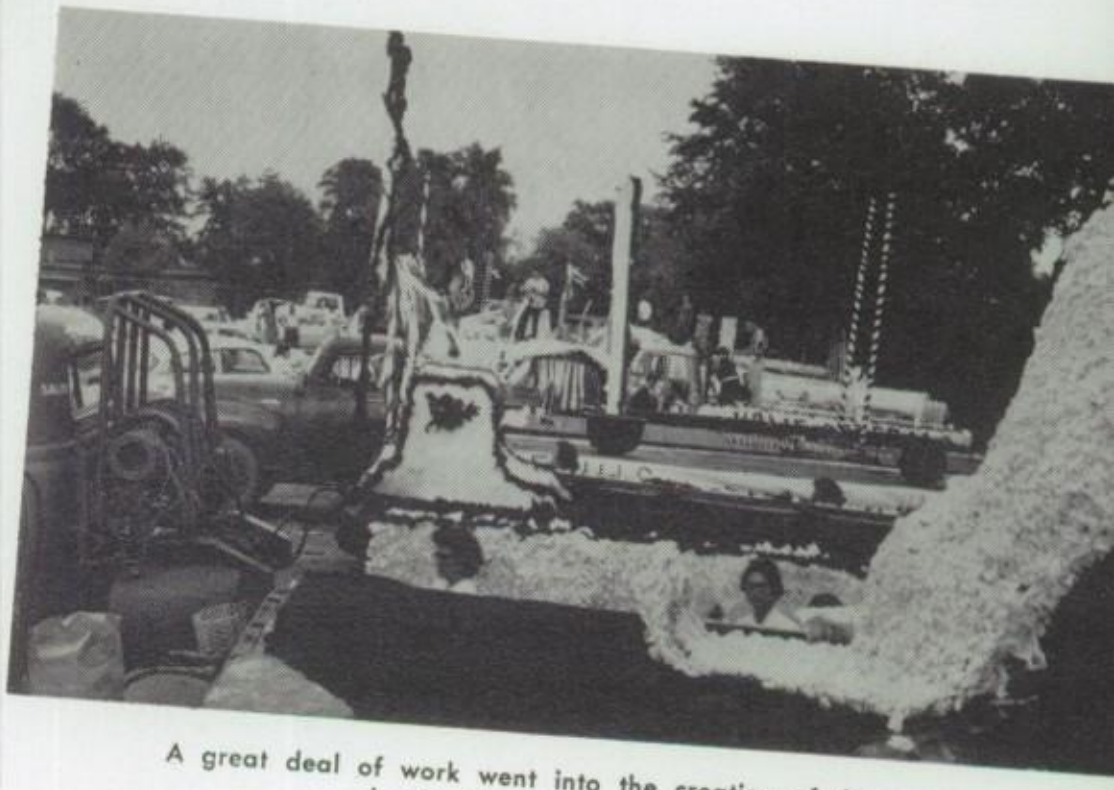

A great deal of work went into the creation of the many lovely floats in the parade.

Attendants wait for the Annual Lee Day Parade to begin.

DAY

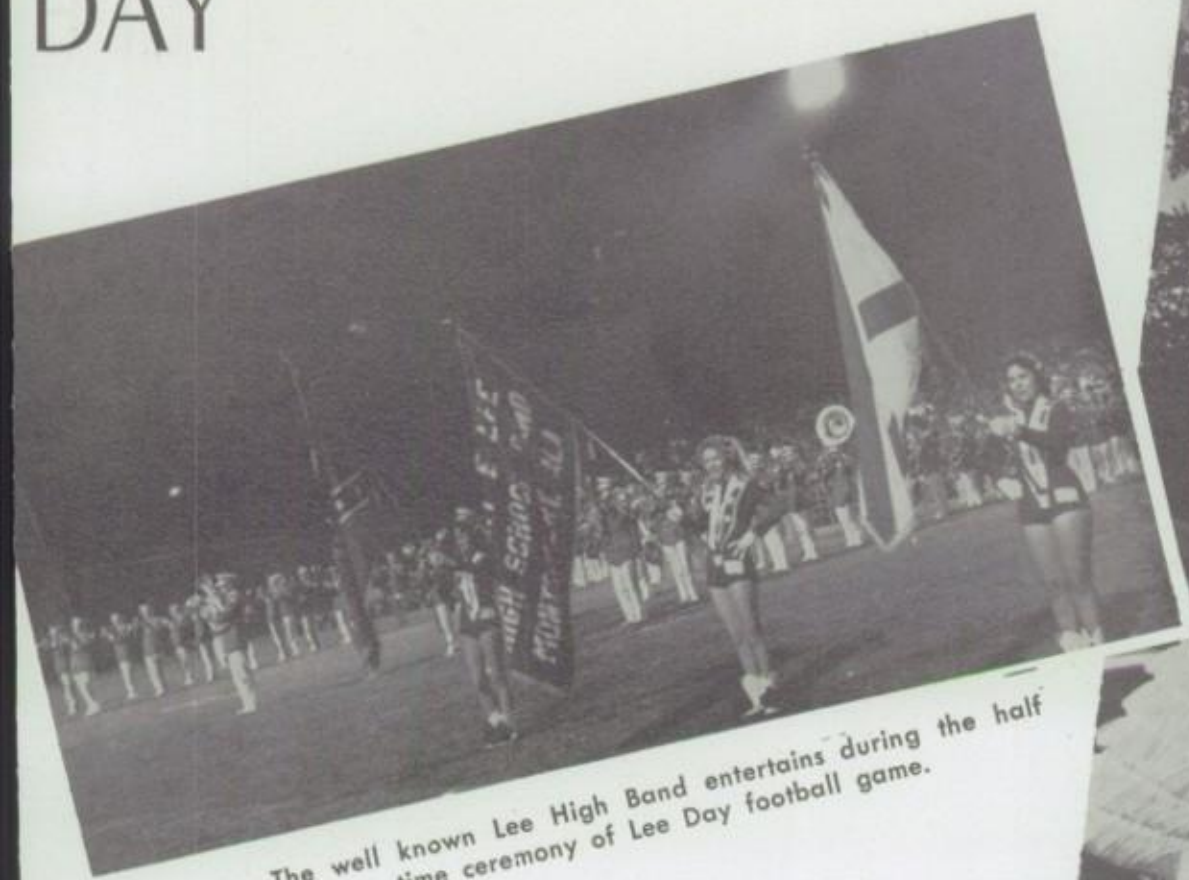

The well known Lee High Band entertains during the half time ceremony of Lee Day football game.

Miss Lee High waits to lead the parade on the beautiful float sponsored by the Student Council.

Queen Peggy Sewell is presented to a crowd of 8,000 at half time ceremony.

"Miss Lee High" and attendants were presented at the football game. They are Peggy Sewell, queen, with escort Paul Ohme, President of the Student Council; Mary Pugh, senior attendant, with escort Dale Martin; Billie Ruth Smitha, junior attendant, with escort Jimmy Vickrey; Pat Kilgore, sophomore attendant, with escort Henry Ohme.

It is a high honor to be chosen D.A.R. Good Citizenship Girl, for there are so many traits that this individual must possess. Among these traits are dependability, leadership, honesty, and sincerity. We at Lee know that these qualifications could fit only one senior girl, Judy Brantley, D.A. R. Good Citizenship Girl for 1959. Judy's never ceasing work and her ability to carry out many responsibilities bestowed upon her have made her well respected by both the faculty and students. In her senior year Judy was elected a favorite and was presented in the Who's Who. Interested in the school publications, she served on the business staff of the Stars and Bars and was assistant editor and art editor on the Scabbard staff. Judy was a prominent figure in Girls' State in 1958 and also served as a Senator at Youth Legislature. In her senior year she acted as vice president of the Student Council and served as president of the Interclub Council. A very outstanding trait of the Good Citizenship Girl is the high scholastic record she must hold, and this requirement Judy fulfilled very well as she was a finalist in the National Merit Scholarship Contest. Judy Brantley well deserves the title of D.A.R. Good Citizenship Girl.

Perry Como

Selects Our Beauties. . . .

PERRY COMO

December 10, 1958

Miss Mary Pugh
2859 Sumter Avenue
Montgomery, Alabama

Dear Miss Pugh:

I am in receipt of your letter and the photographs of the candidates of the beauties of the Robert E. Lee High School.

It certainly has been difficult to choose so few winners out of so many lovely young ladies. However, as there can only be one winner in each class, I have made my selections by marking the backs of the winning photographs.

Kindest regards.

Sincerely,

PERRY COMO

PC:vh

Paige Cox

Carol Endress

SENIOR BEAUTIES

Reed Crump

Brent Camp

JUNIOR BEAUTIES

Billie Ruth Smitha

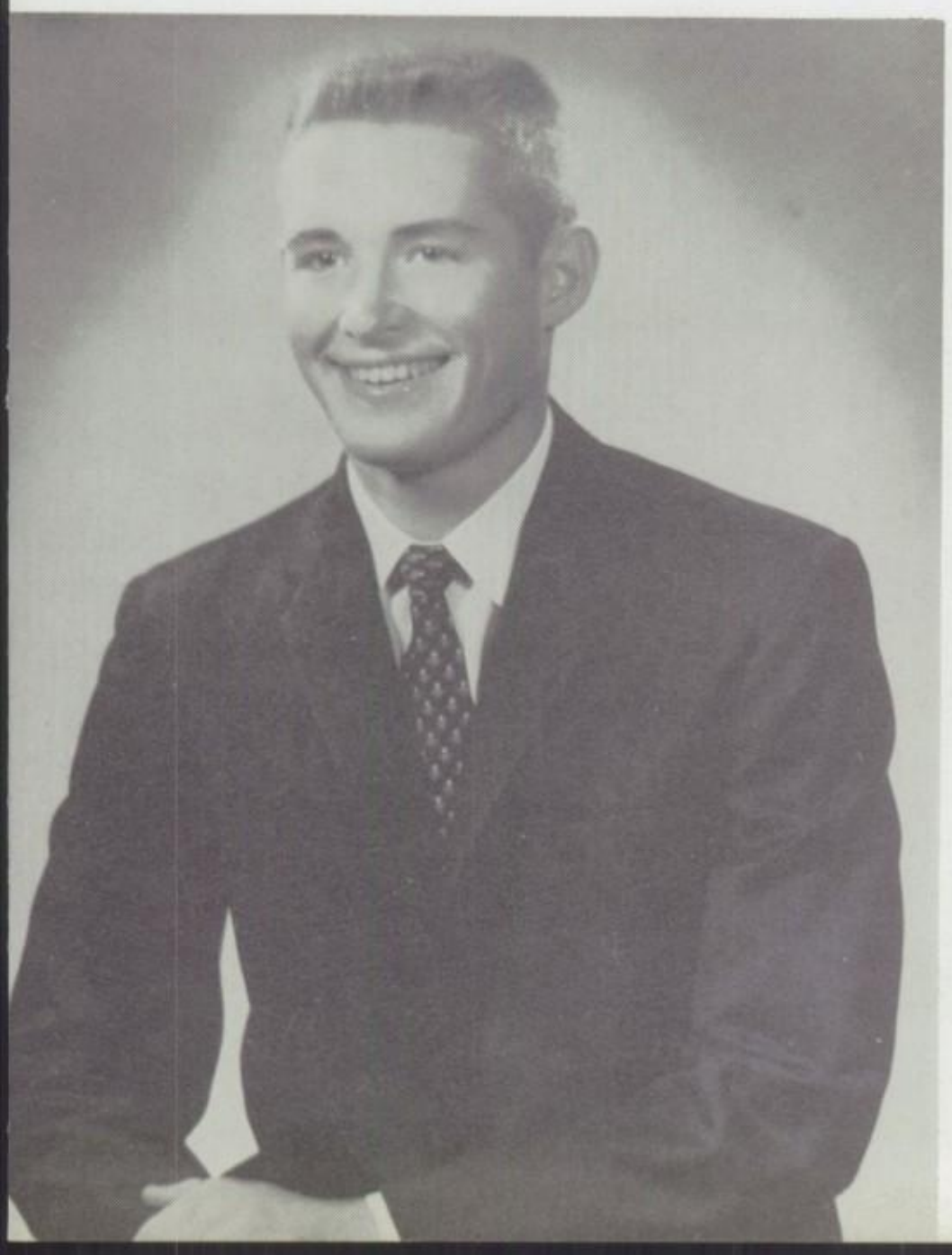

Jimmy Hobson

SOPHOMORE BEAUTIES

Pat Kilgore

Bill Hydrick

RUNNERS—UP OF '59

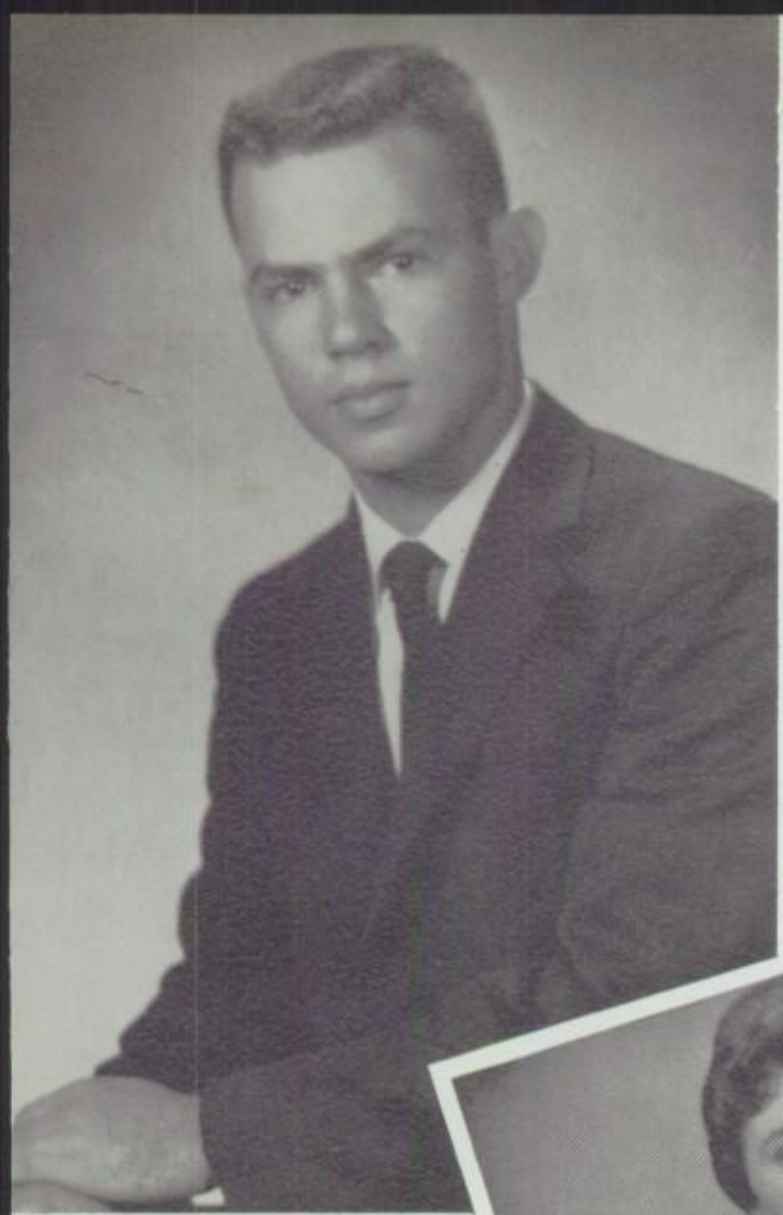

Bart Kennedy

Janet Miles

Ronald Long

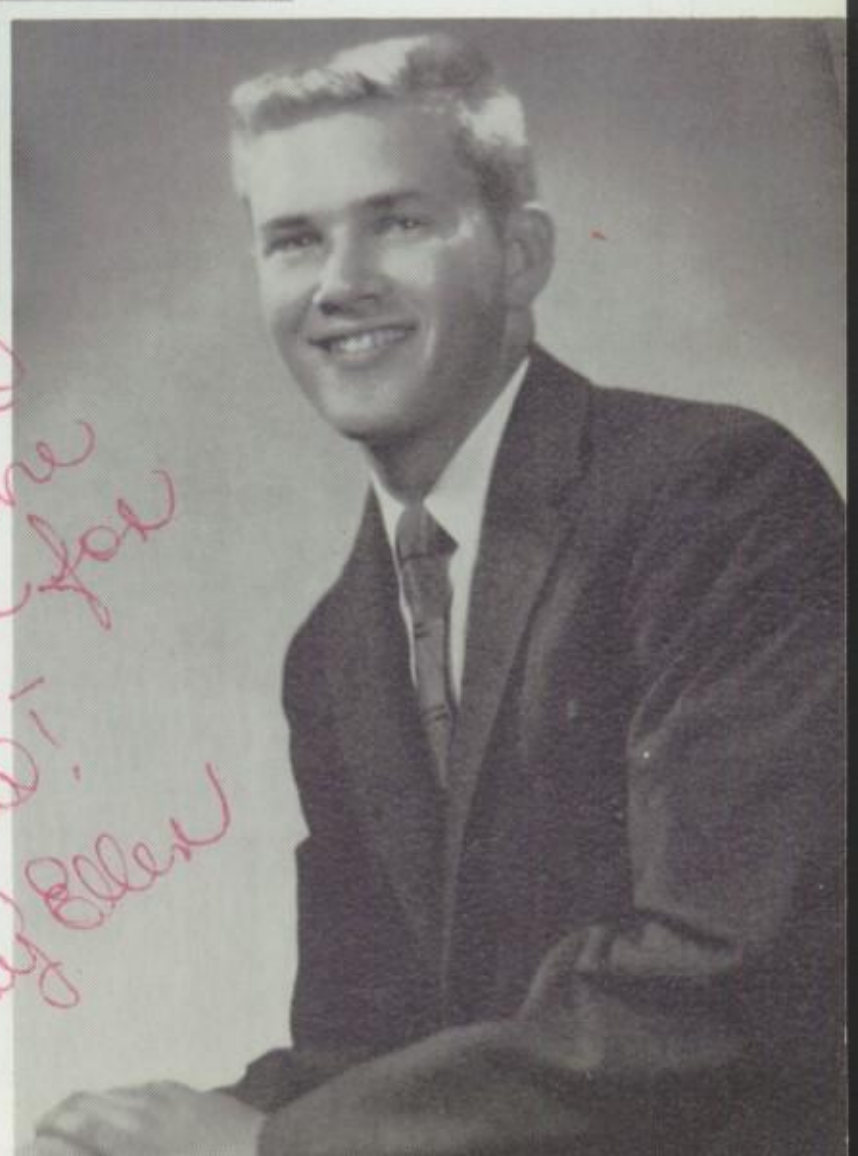

Mary Ellen Dendy

Nottie!
You're just the
sweetest gal at Lee!
Just keep that glowing
smile of yours & you'll
go a long long. May the
best of luck be to you for
you really deserve it—
Be Good!
Love,
Mary Ellen

RUNNERS

Jimmy Forsythe

Peggy Sewell

Patricia Gray

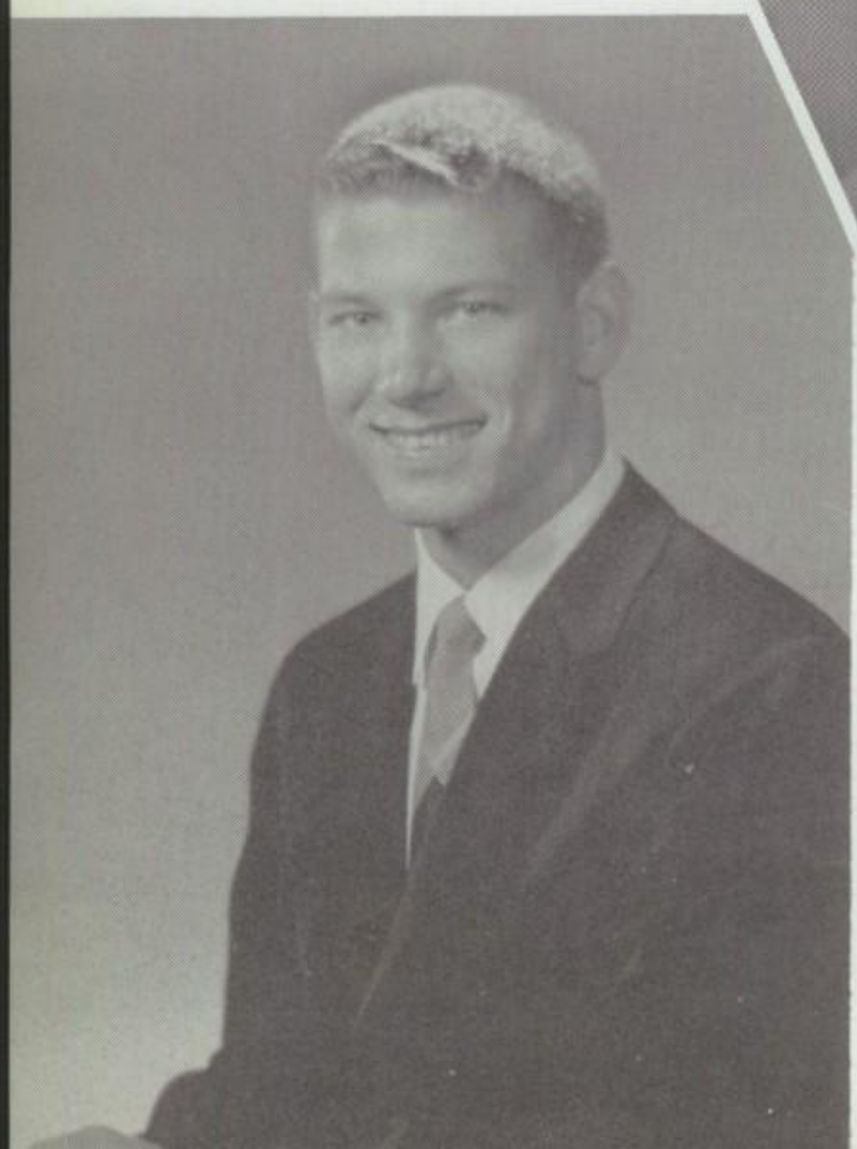

Craig Hopson

UP OF '59

Billy Wilkes

Allie Anderson

Julie Cobb

Bob Ritter

RUNNERS—UP OF '59

Don Phillips

Suzanne McLendon

Bill Hardin

Brenda Thompson

Favorites..

Nell Rushton

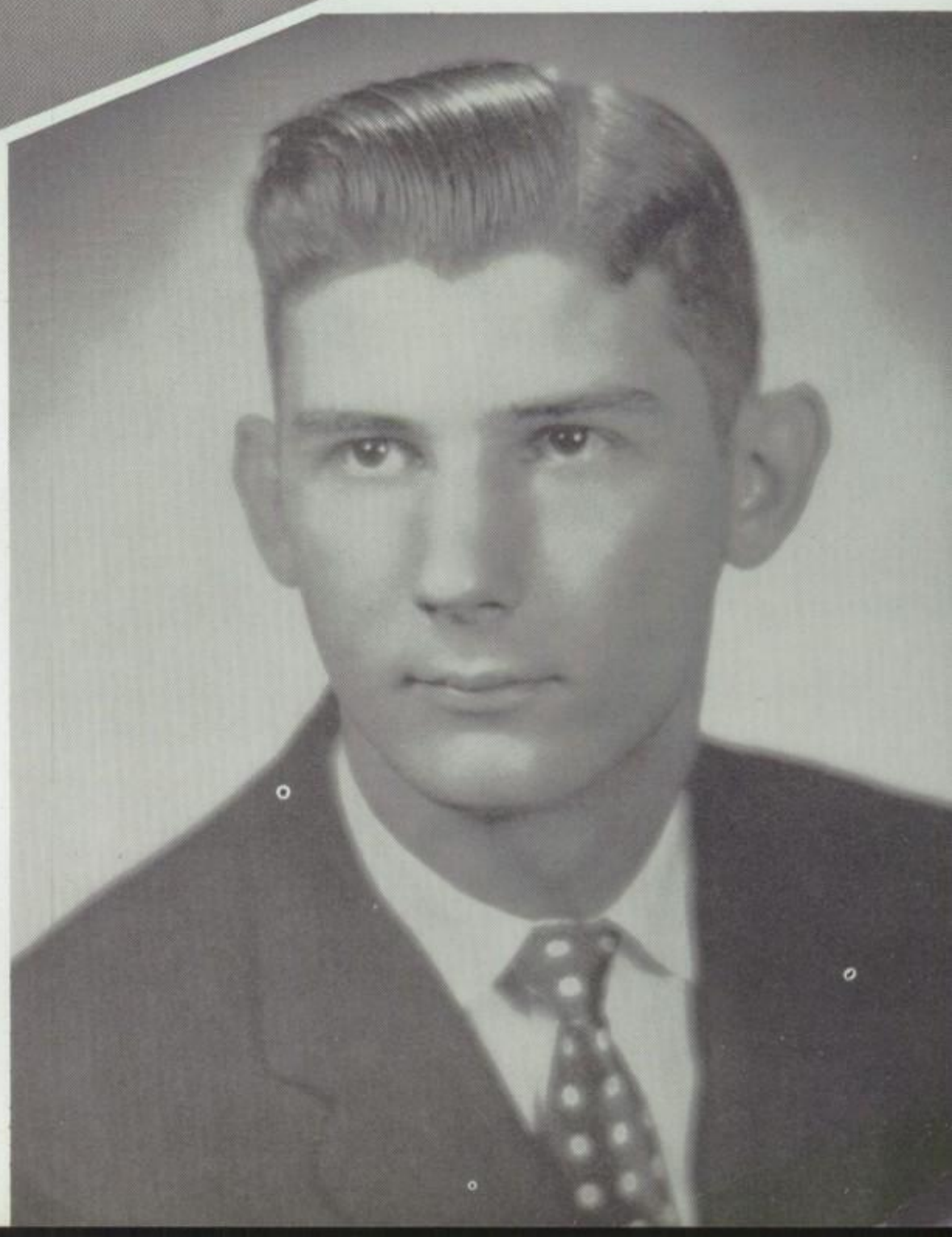

Paul Ohme

Mary Pugh

Leon Darby

Judy Brantley

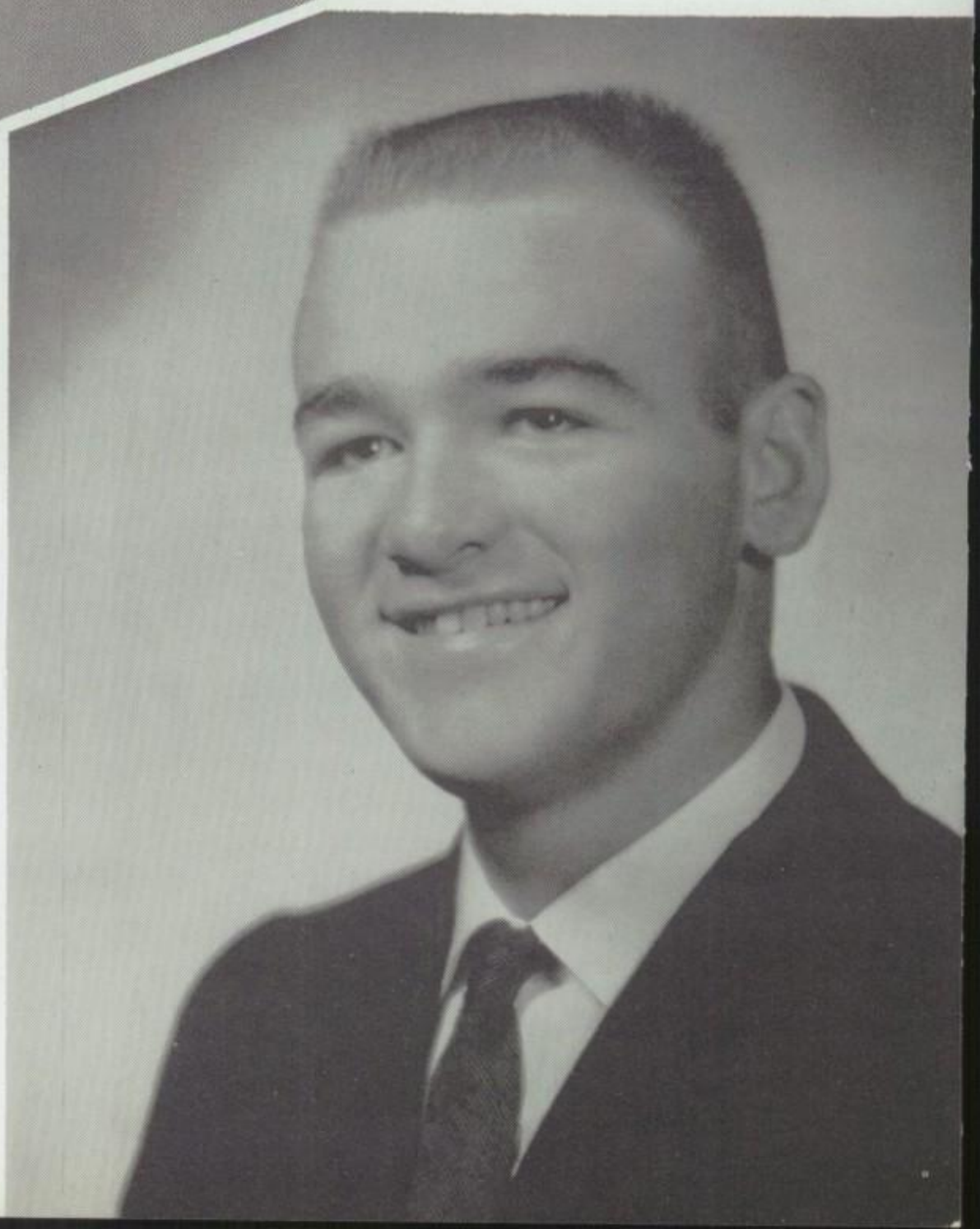

Kent Kelso

Margaret Ann Parker

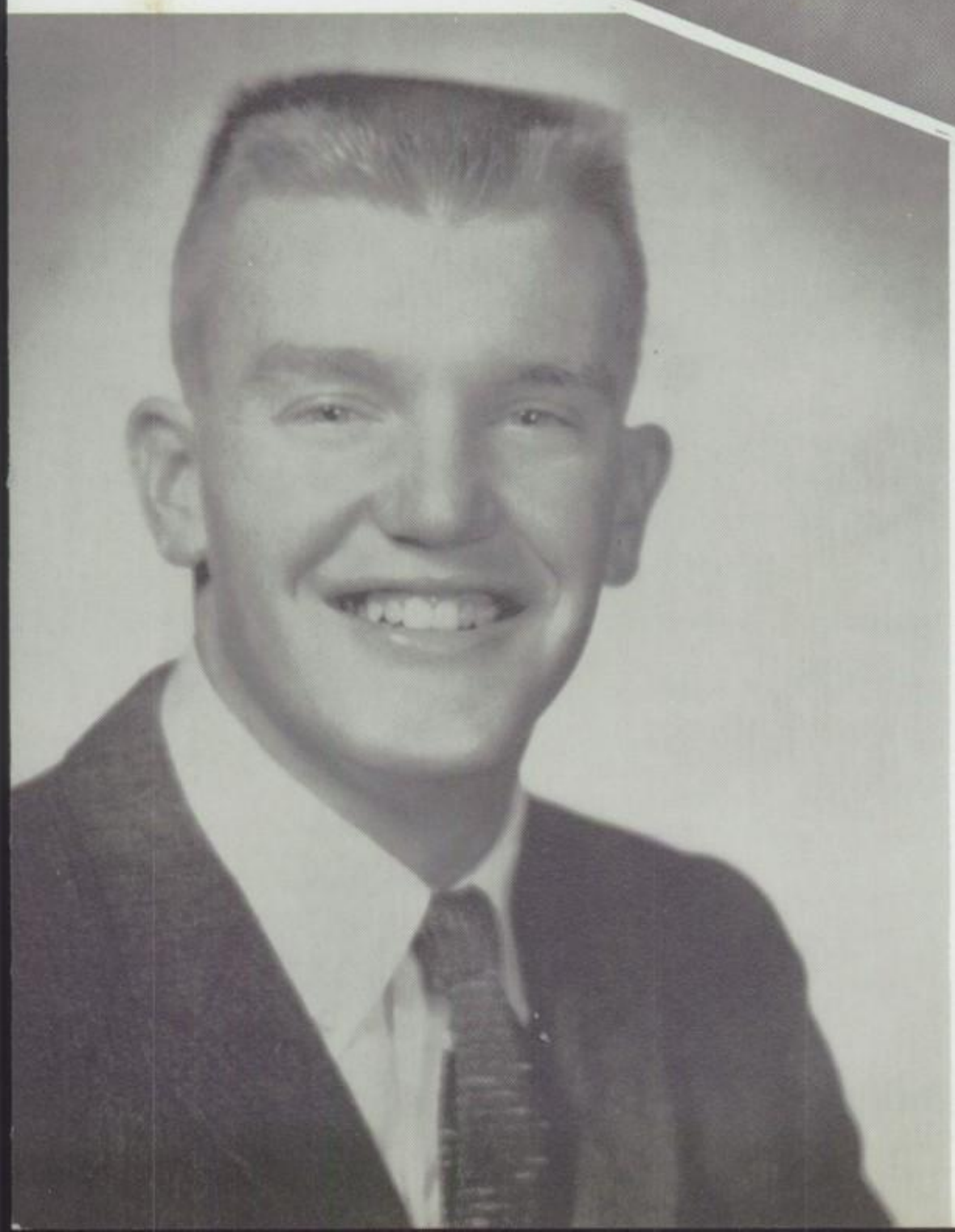

Donnie Tucker

Becky Sullivan

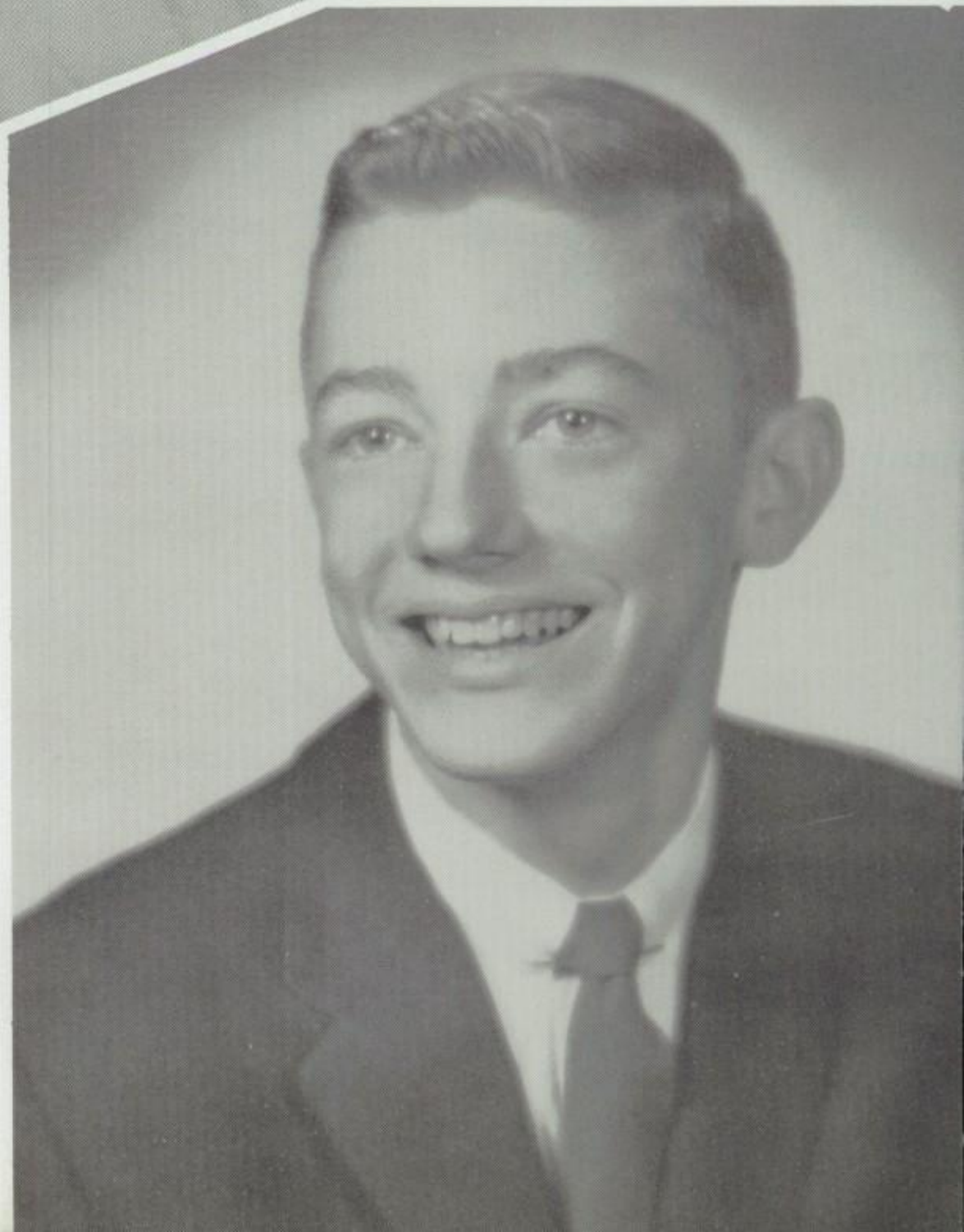

Jimmy Vickrey

Claudia Adkison

Rodney Bell

SENIOR

♯ Lovely To Look At ♯

Most Beautiful
and
Most Handsome

CAROL ENDRESS AND BRENT CAMP

♩ Slow Poke ♩

Most Dependable

NELL RUSHTON AND PAUL OHME

WHO'S WHO

♭ Birth of the Blues ♯

Best Personality

MARY PUGH AND JERRY KYSER

♩ We Got Troubles ♮

Best All Around

PEGGY SEWELL AND
LEON DARBY

Dottie,
May the best of everything in life come your way.
Blanche Waters

SENIOR

Let's Pretend

Most Vivacious,
Most Athletic

BLANCHE WATERS AND
BART KENNEDY

Million Dollar Baby

Best Dressed

CAROLYN TATUM AND PAIGE COX

WHO'S WHO

♩ I Got Rhythm ♩

Most Talented

MARTHA ANN GARRETT AND
ED MIXON

♪ Ain't Misbehavin' ♪

Wittiest

MARGIE INGRAM AND
BILLY McGHEE

SENIOR

We Should Be Together

Friendliest

MARGARET ANN PARKER AND DONNIE TUCKER

Lady and the Tramp

Most Likely to Succeed

JUDY BRANTLEY AND TAD BOWMAN

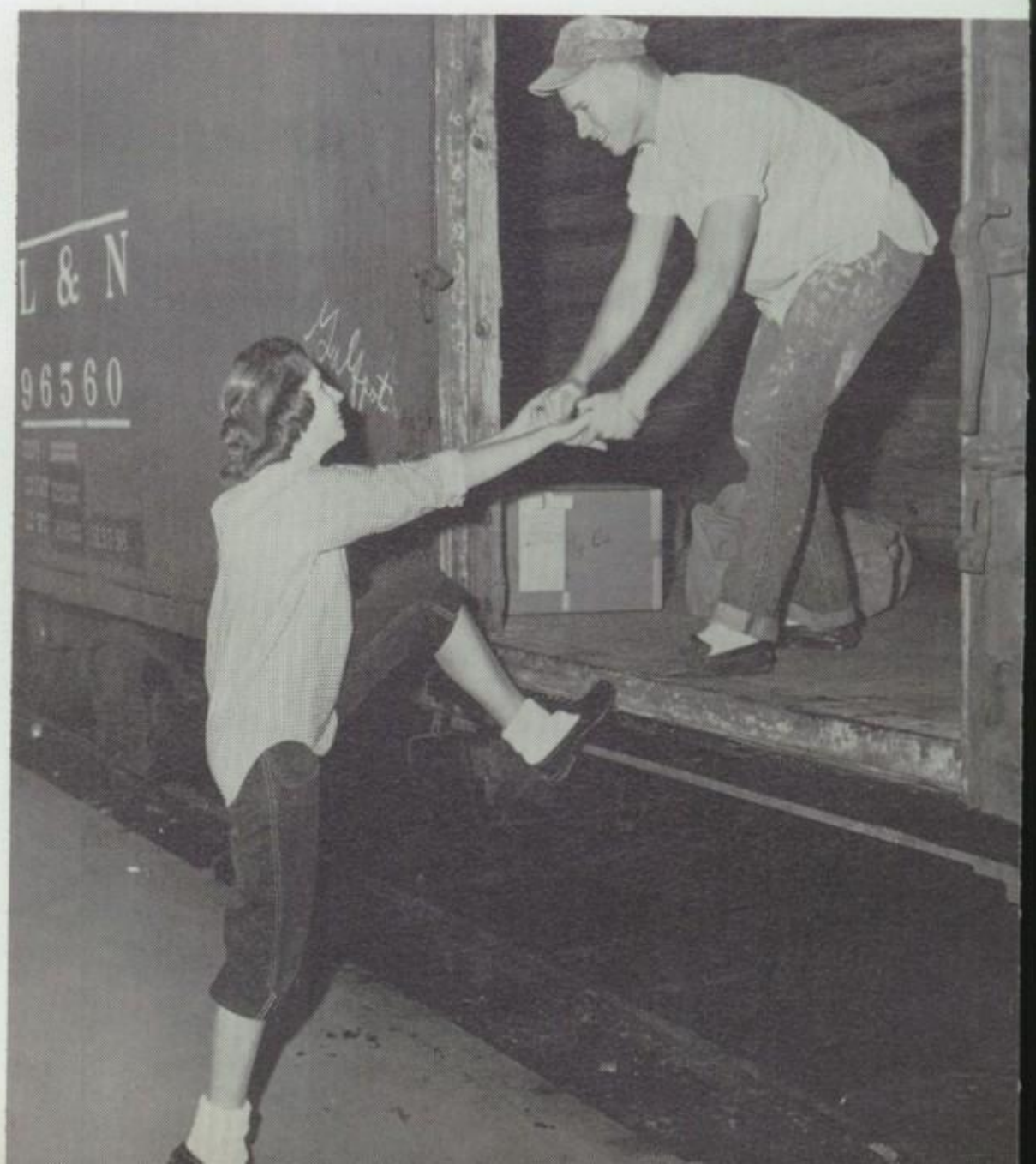

WHO'S WHO

Hail To Old Lee High

Most School Spirit

REED CRUMP AND HARRY PACKARD

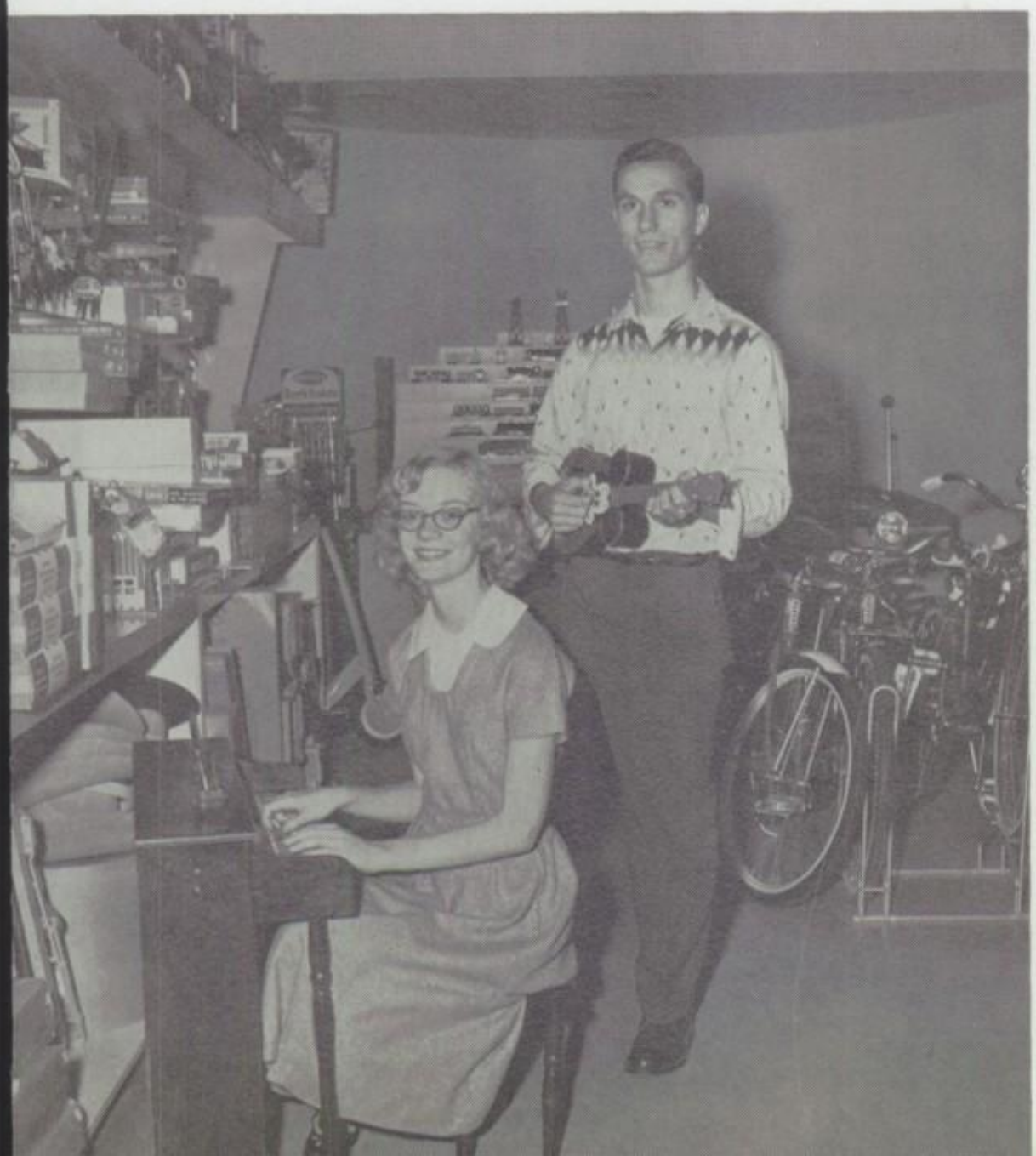

Toyland

Most Intellectual

CAROL MUSE AND DALE MARTIN

JUNIOR

Tea For Two

Best Dressed

MARY ELLEN DENDY AND
BILL GOODWIN

Put Another Nickle In

Friendliest

BECKY SULLIVAN AND
JIMMY VICKREY

WHO'S WHO

Teach Me Tonight

Cutest

BILLIE RUTH SMITHA AND DON PHILLIPS

Mr. Wonderful

Best All Around

ALLIE ANDERSON AND BEN WOOD

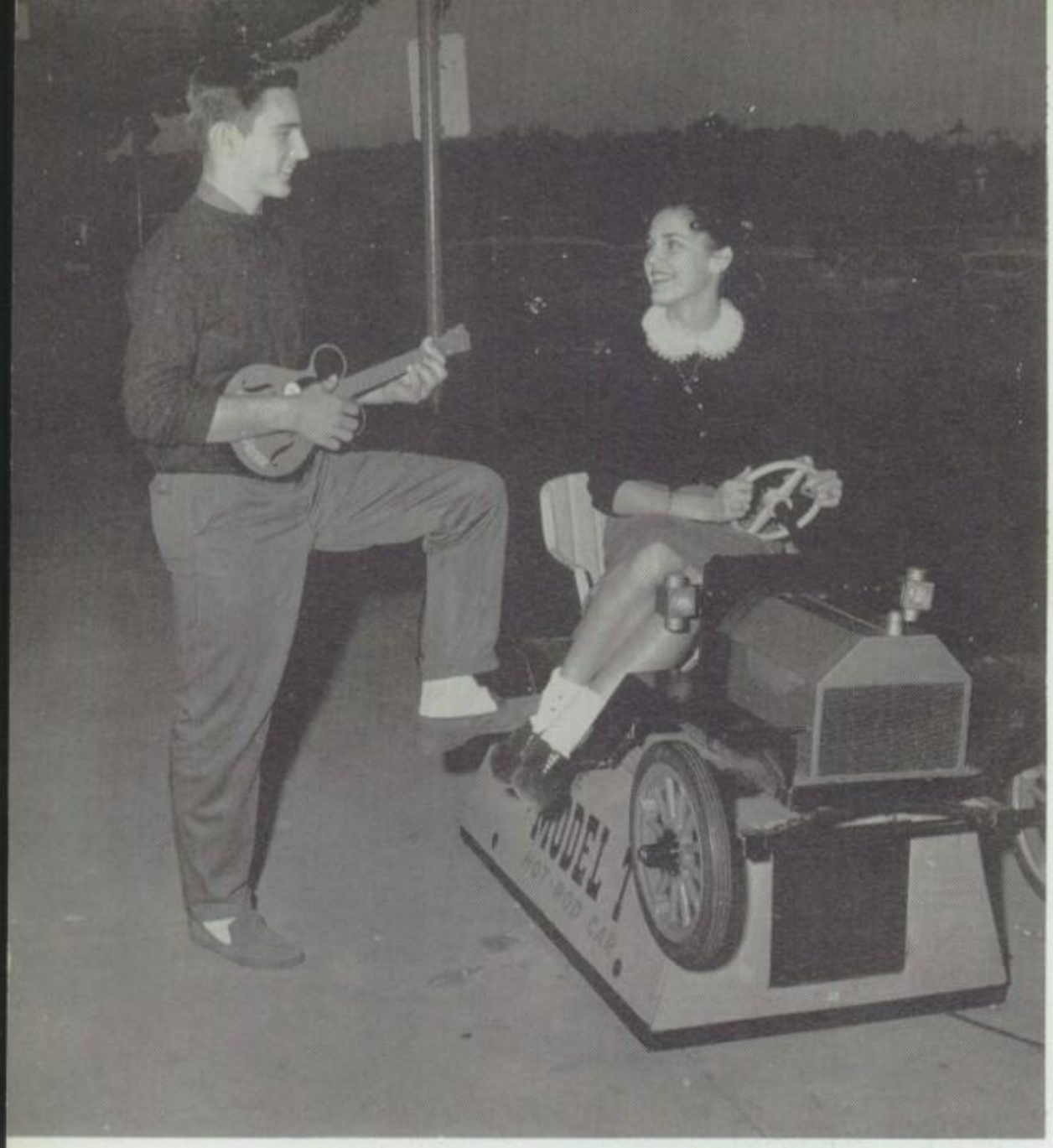

SOPHOMORE

In My Merry Oldsmobile

Cutest

PAT KILGORE AND BILL HARDIN

Hey There

Best All Around

BERTHA DOZIER AND BILL HYDRICK

WHO'S WHO

♯ Hey Good Lookin' ♪

Best Dressed

JANET MILES AND BOB RITTER

𝄞 Sippin' Soda ♪

Friendliest

SUZANNE McLENDON AND
JACK GOURLEY

Mardi Gras Court

Mary Ellen Dendy

Queen

Carolyn Taylor

Sue Sanders

Janet Nolan

Bertha Dozier

You're the Top

FOR BETTER BEEF

EAT MORE BEEF

1498 FURNACE AM 39316

FOR BEEF-PORK-SAUSAGE

R.C. BRANTLEY

CITY PROVISION

WETUMPKA **AM 37914**

FOREST HILLS BEAUTY SALON

Complete Beauty Service

Air Conditioned

3408 Atlanta Highway

AMherst 3-2264

Compliments of

THE YARDSTICK

Normandale Shopping Center

Compliments of

ALABAMA GAS CORPORATION

220 Montgomery St.

Compliments of

EMBERS DRIVE-IN RESTAURANT

AZALEA MANOR RESTAURANT

Montgomery, Alabama

Compliments of

THORNE'S TV SERVICE

1206 Madison Ave.

Compliments of

AL LEVY'S

Montgomery, Alabama

Compliments of

RUTH & SONS

25 Dexter Avenue

Compliments of

CAUTHEN FURNITURE COMPANY

BURLEY DAVIS

Gunter AFB

HARRIS – HENDERSON

AM 4 9 3 4 4

Madison Ave.
at Decatur

Compliments of

HIGHLAND SHOE SHOP

"We Can Fit Anybody"

Compliments of

CAPITOL MUSIC CENTER

"For the best in sound see us"

THE SHOE BOX

10 South Perry

"Home of Cancellation Ladies Shoes"

BURT

BOILER WORKS

Compliments
of

THAMES LUMBER COMPANY

RED MONCRIEF 66 SERVICE

837 Madison Avenue
Montgomery, Alabama

Compliments of

AIRWAY CLEANERS

MONTGOMERY

CHAMBER OF COMMERCE

BEST WISHES TO THE CLASS OF '59

CONGRATULATIONS ON A JOB WELL DONE

THE

ALABAMA NATIONAL BANK

Montgomery Alabama

CONGRATULATIONS and BEST WISHES

TO THE CLASS OF 1959

Compliments of

ALABAMA HOME SUPPLY

"The House of Westinghouse"

107 Bibb Street

MOSLEY ELECTRIC CO.

Electric Contractors

Since 1894

121 Nobel Ave. AM 2-2744

Compliments of

STANDARD UNION LIFE INSURANCE

Standard Union Life Building

3381 Atlanta Highway

Montgomery Alabama

CRAIG'S
SHELL
SERVICE

SHELL

SKINNER FURNITURE

Compliments of

MARCUS CLEANERS

Maxwell & Gunter AFB

TWO SISTERS DRESS SHOP

Compliments

of

MT. MEIGS RD.
SERVICE CENTER

Phone AM 2-6104
1850 Mt. Meigs Road

Compliments of

Montgomery's Most Complete

Seed Store

★ Garden Seed
★ Flower Seed
★ Field Seed
★ Bulbs and Plants
★ Pet Supplies
★ Nursery Stock

MONTGOMERY SEED
& SUPPLY CO.

243 Dexter Ave.
Montgomery, Alabama

DIXIE Rexall DRUG

"For the best in drugs"

LUTHER SKINNER
PRINTING CO.

HIGHLAND
FURNITURE CO.

HOLLIDAY'S
GARAGE

You wreck it
we fix it.

DARBY & SONS CLEANERS
and
LANDERERS

SON: "Dad, I'm in love with a girl."

DAD: "Yoy couldn't have made a better choice son."

Compliments of
CRAZY – JOE

P. T. BAILEY
AUTO TOP & TRIM CO.
1550 Mt. Meigs Rd. Ph. AM 4-8260

BAILEY'S BEAUTY SALON
354 N. Capitol Parkway
AM 4-9401
We Specialize In
Hair Styling Permanent Waves
Capitol Parkway Shopping Center

Compliments
of
PRIESTER'S
SPORTING GOODS
2038 Upper Wetumpka Rd.

PAUL'S
SUGAR 'N SPICE
½ Block Beyond the
Coliseum, next to Naval
Reserve Training Center

Best Wishe to
ROBERT E. LEE
from
GORRIE LUMBER CO.
"For the Best in Lumber and all Kinds of Wood Materials See Us"

FAULKNER PAINT CO.
Capitol Parkway Shopping Center
AM 3-0327

Compliments of
A FRIEND

Compliments

of

PAUL ROBERTSON PHOTOGRAPHY

"For the Best in Photography"

PAUL

935 South Court

AM3-0413

The
FIRST NATIONAL BANK OF MONTGOMERY

MONTGOMERY 1, ALABAMA

FEDERAL DEPOSIT INSURANCE CORPORATION
$10,000 MAXIMUM INSURANCE FOR EACH DEPOSITOR
MEMBER

The Banking Profession Has Never Looked Brighter

Come In to See Us At Any Time And Discuss
The Possiblities Of A Banking Career

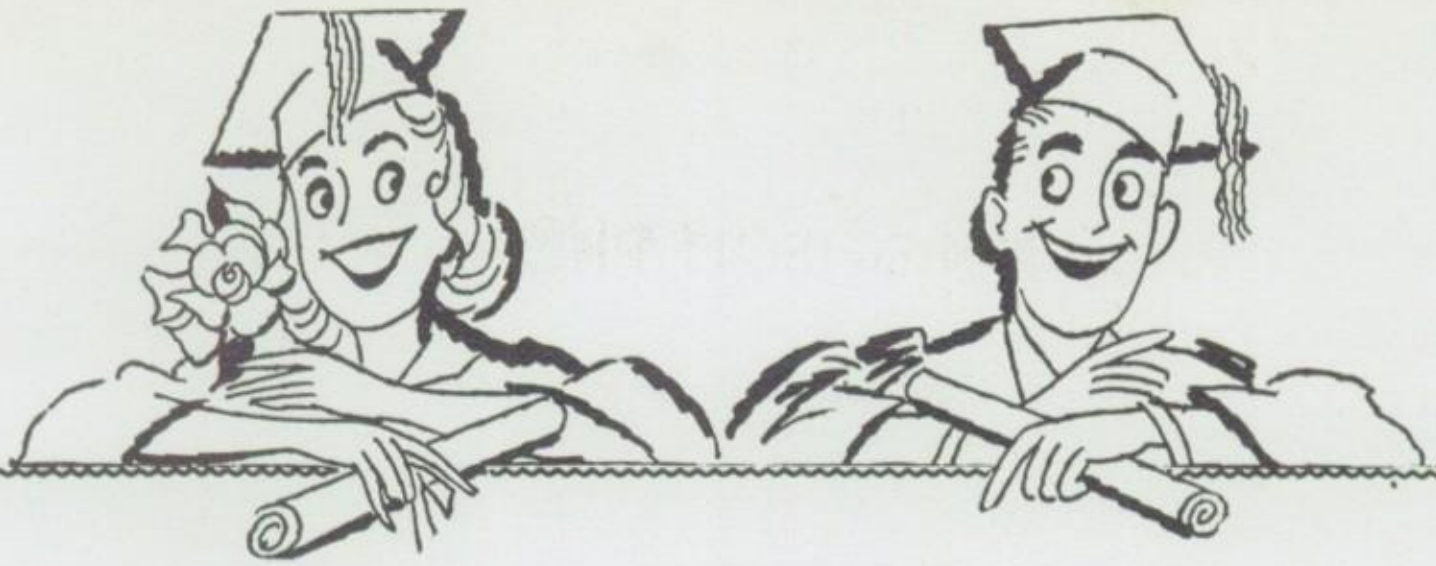

To the Graduates of 1959

our sincere

Congratulations

In this great land of ours, private enterprise offers each of you boundless opportunities equalled nowhere else on earth. Your future is limited only by your determination, ability and vision. Regardless of your vocation, you will find association with UNION BANK a valuable ally. Our bank has assisted many young men and women on the pathway to success and is anxious to do the same for you!

We cordially invite all graduates of Robert E. Lee High School to bank with us, and bank on us as a lifetime partner in your future success.

UNION BANK

& TRUST CO.

Montgomery, Alabama

Member Federal Deposit Insurance Corporation

MEMBER FEDERAL RESERVE SYSTEM GENERAL DEPOSITARY U. S. GOVERNMENT

FIFTY-SEVEN YEARS OF CONSTRUCTING BANKING SERVICE

FOUNDED 1901

Compliments of

J. J. NEWBERRY & CO.

11 Dexter Avenue

YANCEY PARK
DRUG CO., INC.

1716 Upper Wetumpka Rd.
Telephone AMherst 4-0261

KINDRED'S DRESS SHOP

Women's' and Misses' Apparrell

2164 Mt. Meigs Rd. AM 2-6176

Compliments of

a

FRIEND

James E. Mathers, Owner

Phone AMherst 5-4172

MATHERS HARDWARE

General Hardware — Home Appliances — Paints

Tools — Garden Supplies

3370 Atlanta Highway

Montgomery, Alabama

MOODY TIRE SERVICE

401 Madison Avenue

AM 2-1948

KEN'S
SHELL SERVICE AM 2-6089

3393 Norman Bridge

Montgomery, Ala.

Compliments of

Whitfield Service Station

351 Dexter Ave. AM 2-9402

Compliments of

WOOLSWORTH'S

Shop at Woolworth's First
Eastbrook Shopping Center

CUSTOM CLEANERS

- Laundry
- Dry Cleaning

200 Mt. Meigs Road

Visit

FLACKS

For Fashion and
Exclusive Clothes

556 East Patton Ave.

H. & M. Builders

AM 5-2159
AM 9-1373

Representing

Beautilite of Montgomery

Loncer Fibre Glass Pools

Montgomery Rug and
Shade Company

W. T. GRANT

Eastbrook

TOMMY'S – FOREST HILLS

AM 3-3355 3448 Atlanta Hwy.

Compliments of

A FRIEND

HARBIN'S

Office Equipment & Supplies

AM 4-5371 84 Commerce St.

QUALL'S

QUICK WASH

BURT'S

164 Lee Street AM 2-3246

Compliments
of

ANDER'S BOOK STORE

53 Commerce St.

PENNY'S

ALWAYS FIRST
QUALITY

LONG & McGEHEE ELECTRIC CO.

Residential — Commercial

Industrial

Wiring

Lighting Fixtures

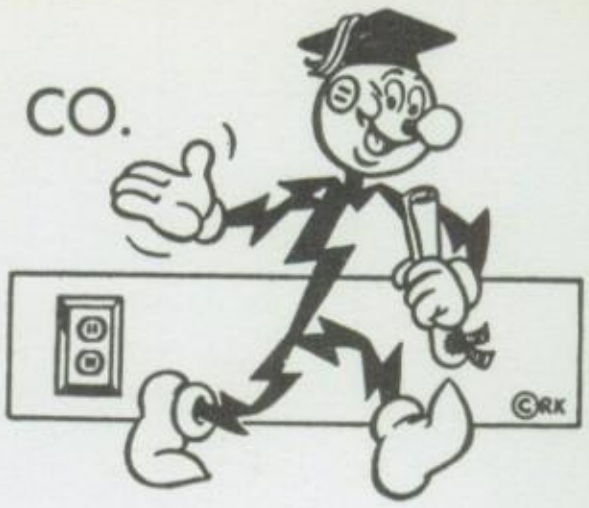

2158 Mt. Meigs Rd.

AM 2-0400

ARMISTEAD'S ART STORE

and

WEIL'S ANTIQUE STORE

32 South Court Street

What's that crawling on the wall?

A Lady Bug.

Gad! What eyesight!

"Please." "No."

"Just This Once?"

"I said no."

"Aw, gee MA, ALL the rest of the kids are going barefoot."

W. E. TOMLIN – BUILDER

210 Hilltop Terrace

AM 3-0845

Office Phone — AM 3-3959

"Builders of Conventional

and

Modern Homes"

Compliments of

Filter Queen

SALES — SERVICE — RENTALS

1551 Highland Ave. AM-2-1693

Compliments

of

FOREST HILLS GULF STATION

Forest Hills Drive and Atlanta Highway

C. E. Pitts

Motor

Co.

Authorized

Renault

Peugot

Jaguar

DEALER

215 Molton Street — AM 5-1585

Worth waiting for!

VOLKSWAGEN

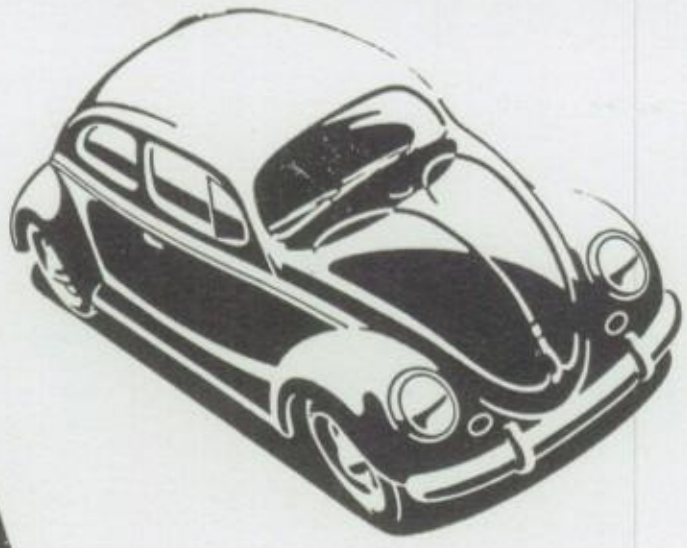

VOLKSWAGEN SEDAN

VOLKSWAGEN MICRO BUS

Jack Hamel, owner of Southern Motor Imports pioneered imported cars cars in Alabama more than six years ago. Southern Motor Imports stands ready to provide the VOLKSWAGEN owner with the finest service anywhere in the world.

SOUTHERN MOTOR IMPORTS, INC.

505 Montgomery Street
Montgomery, Alabama
Phone AM 5-6734

Also a Fine Line of Late Model American Cars

Dottie,
What a pleasure it has been being your friend these past few years may it be many more and I can't wait until DE next year.
All my love,
Nancy Boone

Good luck to you and your handsome Kenneth —!!

Compliments of

"SEARS ROEBUCK AND COMPANY"

435 Dexter Avenue

Compliments of

PARAMOUNT THEATER

DIXIE OFFICE SUPPLY

Bell Building

GREETING CARDS — GIFTS
INVITATIONS and SOCIAL PRINTING

MARTHA REA FLORISTS

2150 Mt. Meigs Road

Flowers For Every Occasion

GODFREY'S GULF SERVICE STATION

Madison and McDonough Street

Tel. AM 4-9228

Compliments of

DIXIE HOME SUPPLY COMPANY

515 Madison Avenue

COACH & FOUR, INC.

"Exclusive — But Never Expensive"

1603 South Decatur St.

EDWARDS HARDWARE

Hardware — Paint — Sporting Goods

1908 Mt. Meigs Rd.

Montgomery 7, Alabama

Compliments
of

HOLLEY-POOLE GARAGE

Bainbridge Street

SHE: "Who said you could kiss me?"
HE: "Everybody."

CARBURETOR ELECTRIC COMPANY

AM 4-8471 2119 Mt. Meigs Rd.

WHEN YOU WANT A PHOTOGRAPH . . .

YOU WANT A FINE PHOTOGRAPH

and that's the only kind your official photographer takes!

PHOTOGRAPH STUDIO — 2nd FLOOR

MONTGOMERY

FAIR

• Downtown • Eastbrook • Opelika

DAVIS DRUG CO.

2276 Mt. Meigs Road 3847 S. Court St.

Prompt Delivery

DALRAIDA BEAUTY SHOP

Atlanta Highway AM 3-7311

THE WATCH CLINIC

Watch Repairing

4 Forrest Hill Dr. AMherst 2-6507

DALRAIDA BARBER SHOP

3905 Atlanta Highway

Compliments of

ANDERS BOOK STORE

53 Commerce St.

ARMISTEAD'S ART STORE

and

WEIL'S ANTIQUE SHOP

32 South Court St.

Compliments of

KLEIN & SON

Jewelers Since 1893

Gifts for Every Occasion

Diamonds Jewelry

China Silverware

PAINT SERVICE COMPANY

130 Lee Street AM 3-2501

Compliments of

HENDERSON STANDARD OIL

1511 Jackson Ferry Rd.

CARR MOTORCYCLE CO.

Triumph and B.S.A.

303 N. Decatur Street

JIM MASSEY

Cleaners — Laundry

Eastbrook Shopping Center

JESSE FRENCH PIANO CO.

15 Commerce St.

"A Name Well-Known Since 1875"

Compliments of

Auto Electric Service Company

423 Bibb Street

Montgomery, Alabama

Compliments of

SLAUSON WOODWORKS, INC.

Sash — Doors — Cabinets — General Millwork

1560 JEAN STREET AM 5-9256

Montgomery, Alabama

Compliments of

FANNIN'S

Featuring

HART SCHAFFNER & MARX CLOTHING

130 Montgomery St. AM 3-5755

For Reservations

DIAL

AMherst 4-9178

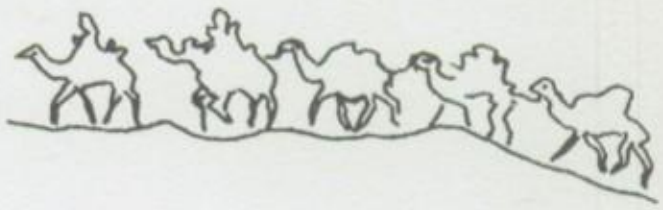

511 E. Edgemont Ave.

Compliments of

Radio Hospital

236 E. Jefferson AM 4-5386

"If it's electric . . . . we fix it"

207 N. Bainbridge AM 2-1721

HESTER'S

AUTO-ELECTRIC SERVICE

Complete Service

Generator — Starter — Battery

Carburetor — Valves

Motor Tuner & Scientifically Tested

Compliments of

TEENS 'N TWEENS

"Alabama's Only Teen Shop"

NORMANDALE ARCADE

LOREE ATKINS DAVIS

SCHOOL of DANCE

- TAP
- TOE
- BALLET
- ACROBAT
- BATO
- ACROBAT
- BATON
- ADAGIO

WHITE CHAPEL FUNERAL HOME

43 SOUTH JACKSON

AM 2-3501

DUNN GLASS COMPANY

J. T. DUNN AM 5-4538

MORRISON'S CAFETERIA

No Finer Food — Anywhere

150 Lee Street

BAILEY'S BEAUTY SALON

1900 Mt. Meigs Rd. AM 5-9978

MARTIN'S

SERVICE STATION & GARAGE

JERRY—We're getting closer to town.
BRUNT—How do you know?
JERRY—We're hitting more people.

Anyone can play bridge, but it takes a cannibal to throw up a hand.

FOREST AVE. BARBER AND BEAUTY SHOP

"You're the first girl I've ever kissed," said the high school boy shifting gears with his knee.

SANFORD'S DRUG CENTER

"We Try to Help the Sick"

Mi-LADY CLEANERS

835 Adams AM 3-1132

CAPITOL FLORAL CO.

"Flowers for Any Occasion"

QUALITY • VALUE • VARIETY

GREEN'S

FORMERLY SILVER'S

MONTGOMERY'S Most Complete STORE

Capitol Floral Company

Flowers With a Personal Touch

Capitol Floral Company
910 Adams Avenue

Capitol Flower Market
604 South Decatur

DIXIE DRUGS

Rexall

Eastbrook Shopping Center
Phone AM 5-8561

1709 Mulberry Street
Phone AM 3-4424

Your Complete Neighborhood Drug Stores

MILLER'S
in NORMANDALE

COMPLIMENTS OF

IN

NORMANDALE

Compliments of

TILLS GULF STATION

Ann and Fifth St.

Compliments of

The

EMPIRE

THEATER

"Always A Good Show"

YMCA

Compliments

of

EAST MONTGOMERY

YMCA

BEASLEY'S

"Downtown" GULF "Downtown"

Catoma and Church St.

Compliments of

EARL

JAMES

CLEANERS

Atlanta Highway

FIRST FEDERAL

SAVINGS & LOAN

ASSOCIATION

of Montgomery

36 Commerce St.

IRENE'S BEAUTY SHOP

"Pinkey"
MOUNTS
SCRAP MATERIAL

MONTGOMERY
HEALTH CLUB

Compliments
of
A FRIEND

Compliments of
E. L. DEES

MONTGOMERY FAIR
WATCH REPAIR

"Let us be your jeweler"
BURKHART JEWELERS
115 Montgomery Street

NEWELL'S SHELL SERVICE
AM 2-9576 Madison and Decatur

SAY IT WITH FLOWERS

PATERSONS'
Rosemont Gardens

Since 1892

300 South Perry Dial CH 7-7731

- PATERSONS' FLOWER MARKET
  1102 So. Decatur Street AM 4-4551
- THE FLOWER SHOP
  Eastbrook Shopping Center AM 5-2527
- PATERSONS' PARK SHOP
  In Jackson Hospital AM 4-7763

Compliments of

OAK PARK DRUG STORE

Compliments of

FOSHEE PIANO CO.

Best Wishes From

Oak Park Srvice Station

SCOTT'S

Spic and Span Cleaners

1816 Madison Avenue

Your Clothes Best Friend

Best Wishes From

Wyatt Construction Co.

Bedsole Refrigeration Service

We refrigerate anything

Regan Bros. Service Station

General Auto Repair

432 Madison Ave.

AM 4-5257

Compliments of

HIGHLAND SHOE SHOP

RUSSELL - DRUGS - YOUNG

Phone AM 3-1671

1618 Highland Montgomery, Ala.

Armsrong Beauty Shop

10½ Court Square

Visit

HELEN'S ACQUARIUM

212 North Lawrence

M. P. JOHNSON & SON

SUPER MARKET

J. D. HENDRICKS

W. A. MAY & GREEN

Frank Rosa, Mgr.

T	Sporting Goods	T
O	Fishing Tackle	O
Y	35 South Court St.	Y
S	Montgomery, Alabama	S

ARMSTRONG

PLUMBING and HEATING
CONTRACTORS

1926 Upper Wetumpka Rd.

AM 2- 4074 CH 7-7778

Compliments of

PARTS SERVICE COMPANY

412 Bibb Street

Compliments of

PARKER'S

SERVICE STATION

Standard Oil Products

Phone AM 3-8743 or AM 2-9712

601 Madison Ave.

Bill and Don Parker

Compliments of

WEST BOYLSTON

MANUFACTURING COMPANY

OF ALABAMA

Congratulations

Class of '59

SOUTHERN BELL TELEPHONE AND TELEGRAPH COMPANY

The Sword of Robert E. Lee

Forth from its scabbard, pure and bright,
Flashed the sword of Lee!
Far in the front of the deadly fight,
High o'er the brave in the cause of Right,
Its stainless sheen, like a beacon light,
Led us to Victory.

Out of its scabbard, where, full long,
It slumbered peacefully,
Roused from its rest by the battle's song,
Shielding the feeble, smiting the strong,
Guarding the fight, avenging the wrong,
Gleamed the sword of Lee.

Out of its scabbard! Never hand
Waved sword from stain as free,
Nor purer sword led braver band,
Nor braver bled for a brighter land,
Nor brighter land had a cause so grand,
Nor a cause a chief like Lee!

Abram Joseph Ryan

From this poem comes the name of our annual, THE SCABBARD. "The Sword of Robert E. Lee" exemplified his high ideals of purity and education.

lots of good
luck and
happiness to a
very sweet girl.
Gayle Evans

To our Miss D.E., Dottie
To me you are the
perfect Miss D.E. You
have the sweetest ways
of any one person that I
know. I wish you all
the luck in the world
and I know that you
will receive all of the
honors that you deserve.
May all the happiness
in the world be yours.
Florence J. Cook
May 6, 1959

Best of Luck
always to a
real sweet and
cute girl.
God bless you
Elaine Nielson

Dear Dottie,
May you always have the best of everything in life. Be yourself in every thing you do. Make Kenneth happy and may he in turn make you happy. "God Bless you Both!"
Love,
Bernice Ann Porter

Dottie,
It has been great being in your homeroom with you this semester. You are a very cute and sweet gal and deserve the very best.
Margaret Lillitt

Dear Dottie,
I wish you and Ken all the happiness in the world. Please remember me in the years to come. I hope we will have classes together again next year.
Lots of Love,
Kaye Brown

Dear Dottie,

Always be as sweet as you are now, and you will go a long way in life. I have enjoyed so much being in your class. Remember the hard times we had in this English class. Your life, and the way you live will always be a challange to me.

Love,
Christine Ponce

Dear Dottie -
Hope you'll have good luck and happiness all you're life - I've enjoyed being in your English class this year - God bless you -
Janet Nolan

Dear Dottie
You are a wonderful
person and I love you.
May God Bless You.
I love ya,
Gloria C.

Dear Dottie.
May you have all
the luck in the
world now and
always.
Kathryn
Haynes

Dottie
Well, you made it through year
number one of D.E. What do you think
of it now. Perhaps it would be better
for both of us if you didn't answer that.
Anyway, all kidding aside may
you always have the best of life's
blessings, and know only success
along life's way. Think about your
old worn out D.E. Club President
now and then
Love
Roy Reynolds

PARAGON PRESS
MONTGOMERY
ALABAMA
KINGSKRAFT